THE CARDINAL

1949

Farmers Elevator $46.00

THE CARDINAL

1948–49

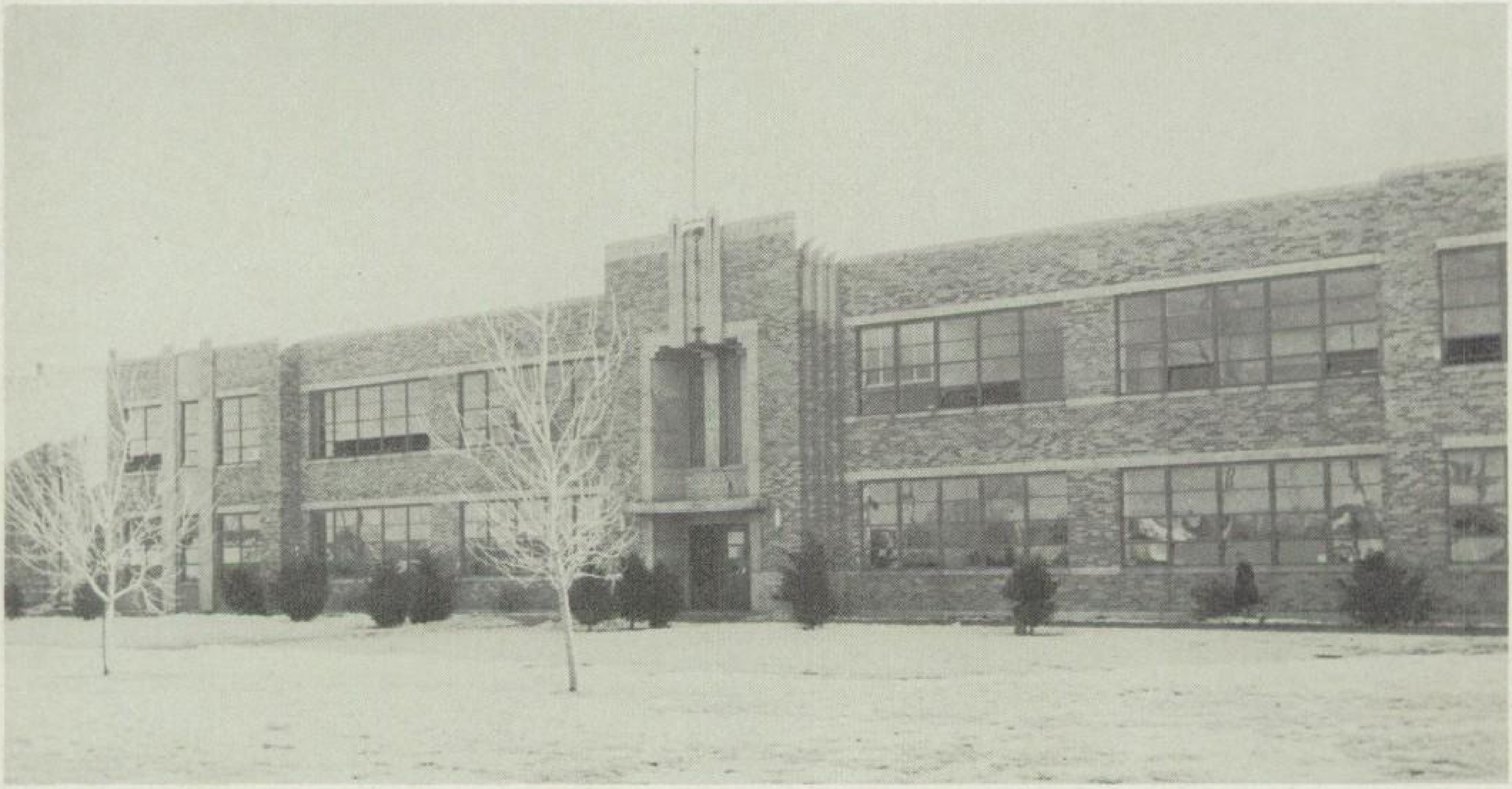

Published by

The Journalism Class
of
Plainville
High School

BOARD OF EDUCATION

F. A. Burkholder
Director

A. W. Mosher
Clerk

M.W. Mock
Treasurer

CUSTODIANS

Henry McGhghy
(First Semester)

Scotty Riedell
(Second Semester)

OUR SUPERINTENDENT

GREETINGS AND GOOD LUCK
TO MR. HULL

We, the Senior Class, "Thank You" for your tireless efforts and goodwill in guiding us for the past three years toward that one great goal "graduation" The way has been rough and rugged at times, but we were always confident of your interest and support.

The entire student body, all of whom have profited by your influence, join us in our wish that success and happiness may be with you as you enter your new field of endeavor.

FACULTY

Marvin Downie

Voice
Band
Senior Sponsor

Phillip St. Martin

Manual Arts
Arts and Crafts
Senior Sponsor

Lew Comer

Mathematics
Science
Athletics
Sophomore Sponsor

Mrs. Lola Overholser

Commerce
Journalism
Sophomore Sponsor

Mrs. Velma Deyoe

English
Library
Junior Sponsor

Eldon Breazier

Science
Mathematics
Junior Sponsor

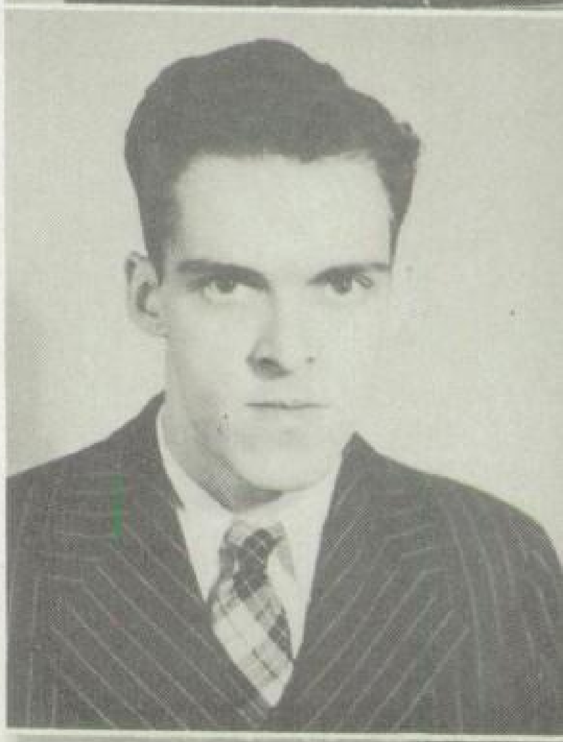

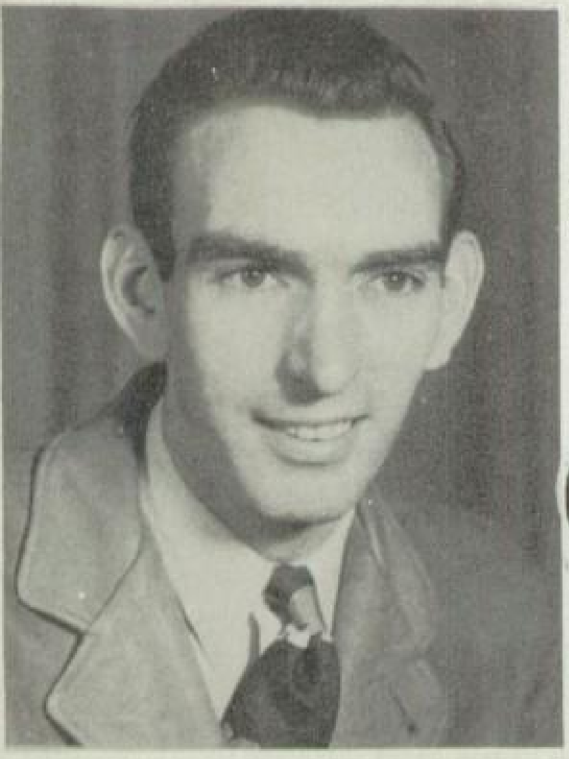

William Porterfield

Social Science
Athletics
Freshmen Sponsor

Loretta Sawin

Vocational Home Ec.
F. H. A. Club
Freshmen Sponsor

SENIORS

Dan Clements

The best of friendly fellows is he,
success from him shall never flee.
Football 1-2-3 Basketball 1-2-3-4
Softball 1-2-3 Class President 2
Booster Staff 4 Annual Staff 4

Mary Lorene Westhusin

Her smiles are many her enemies few.
One who is helpful and willing to do.
Glee Club 1-2-3-4 Band 2-3-4
Sextette 2-3 Junior Play 3
Cardette 1-2-3-4 F.H.A. 2-3
F.H.A. District Treasurer 3
Cantata 2-3 Booster Staff 4
Annual Staff 4 Booster Queen 4
Cardette Treasurer 4
Student Council Treasurer 4
Class Reporter 2

Don Mosher

Plenty of brains he has his share.
On to success he has his fare.
Basketball 2 Track 3
Band 1-2-3-4 Glee Club 2
Cantata 2 Junior Play 3
Student Council 2 Class Treasurer 2-4
Student Council Secretary 2
Class Secretary 3
Booster Staff 4 Annual Staff 4

Phyllis Brumbaugh

In Phyllis you'll always find, the
same sweet smile all the time.
Glee Club 1-2-3-4 Band 1-2-3-4
Junior Play 3 Cardette 1-2-3-4
F.H.A. 1-2-3 Cheerleader 3-4
Cantata 3 Student Council 2-3
Class Secretary 4

Margie Workman

Debating like the rest, Margie rates
among the best.
Glee Club 2-3 Quartette 2-3
Cardettes 1-2-3 F.H.A. 2
Cantata 2-3
Booster Staff 4 Annual Staff 4
F.H.A. Program Chairman 2
Librarian 3

Carl Groom

Good sense and good nature are
never separated.
Softball 1

Jack Marston

And then she came, and tempted
my heart.
Football 1-2-3 Basketball 1-2-3-4
Softball 1-2 Junior Play 3
Cantata 2-3 Booster Staff 4
Annual Staff 4 Class President 1

Louise Brotemarkle

Sparkling gaiety the live-long day.
Work or not, she'll make it play.
Junior Play 3 Cardette 1-2-3-4
Sextette 2-3 Trio 3 Band 3-4
Cantata 2-3 Booster Staff 4
Annual Staff 4 Glee Club 1-2-3-4

Violet Slansky

Quiet, modest, unassuming. Success
for her we are presuming.
F.H.A. 2-3-4 F.H.A. Reporter 4
F.H.A. Program Chairman3
Cardette 3

Paul Rempe

"Tis something to feel, that when
it comes to friends you have a
great deal.
Football 1-2-3-4 Softball 1-2
Senior President 4 Glee Club 2-3
Student Council President 2
Football Captain 4 Track 4

Dick Monical

A splendid boy with a heart-warming
grin, to tell all his virtues we
couldn't begin.
Football 1 Basketball 1
Glee Club 2-3 Vice President 1-2-4
Student Council 3-4 Softball 1
Projectionest 2-3-4

Eva Mae Meredith

When your smiling the whole world
smiles with you.
Cardette 1-2-3-4 Junior Play 3
Sextette 1-2-3-4 Band 1-2-3-4
Glee Club 1-2-3-4 Twirler 1-2-3
Drum Majorette 4 Cantata 2-3
Annual Staff 4 Booster Staff 4
Trio 2

Mary Yeagy

Her eyes express the sweetest kind
of bashfulness.
Glee Club 2-3 Cardette 2
F.H.A. 2-3-4 Cantata 2-3

Betty Stalnaker

If I stay single it's not my fault.
Glee Club 1 Pep Club 1
F.H.A. 2-3

Maurine McClay

My toast to a girl with a heart and,
smile that makes the pages of life
worth while.
Glee Club 1-2-3 Trio 1-2 Sextette 3
Quartette 3 Cardettes 1-2-3-4
Cardette President 4 Booster Staff 4
Annual Staff 4 F.H.A. 3
Class Reporter 1 Band 1-2-3
Cantata 1-2-3 Junior Play 3

Darrell Bair

"Practice'd till he could play it
perfect---- the radio."
Football 1-2-3-4 Captain 4
Basketball 1 Softball 1-2
Glee Club 2-3 Track 4

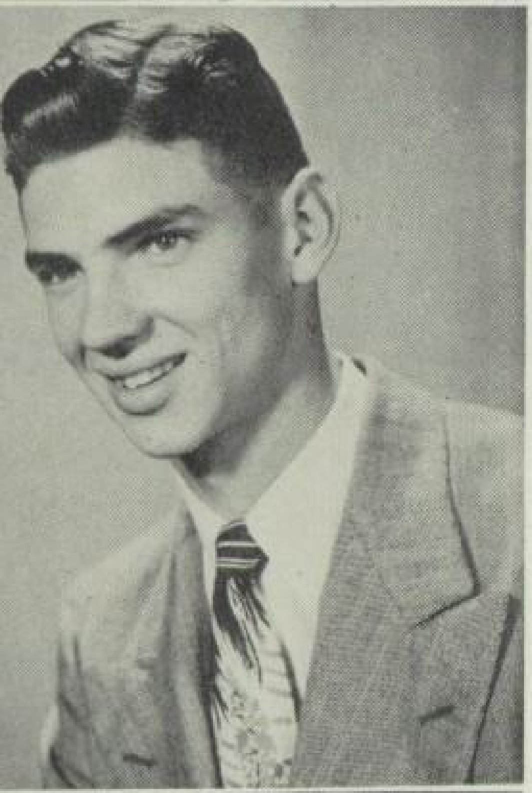

Milton Shaw

Tops in all he does, athletic,
friendships, and loves.
Class President 3 Student Council 3
Football 1-2-3-4 Captain 4
Basketball 1-2-3-4 Softball 1
Cantata 2-3 Band 2-3-4
Annual Staff 4 Booster Staff 4

Nadine Jones

She's not noisy like the rest, but
holds her honors among the best.
Cardettes 2 F.H.A. 2-3
F.H.A. President 3 Librarian 2-3-4
Booster Staff 4 Annual Staff 4

Delma McConchie

Hold tight kids, Delma's at the wheel.
Student Council 3-4 Glee Club 4
Class Reporter 3 Cardette 1-2-3-4
F.H.A. 2 Booster Staff 4
Annual Staff 4

Bob Copper

Bob is a likeable boy, always full
of fun and joy.
Football 1-2 Basketball 1-2-3-4
Softball 1-2 Cantata 2-3
Band 1-2-3 Glee Club 2-3

Mary Jane Williams

She blushes, all is safe.
Glee Club 1 Cardette 2-3-4
F.H.A. President 2 F.H.A. 1-2
Cantata 2-3 Class Treasurer 3
Booster Staff 4 Annual Staff 4

Ann Schneider

Your life is what you make it.
G.R. 2 Pep Club 2

Ruth Malin

Don't put off today what you can
do tomorrow.
F.H.A. 2-3-4 Glee Club 2-3
F.H.A. Historian 4
Annual Staff 4 Booster Staff 4

Ellen Shipman

Her appearance is smart and neat, and
a personality that all of the girls
seek.
Band 1-2-3-4 Cheer Leader 1
Quartette 1-2-3 Junior Play 3
Booster Staff 4 Annual Staff 4
Glee Club 1-2-3 Class Song Leader 1-2-3
Sextette 2 Pep Club 1

Jennie Workman

Where there's a will, there's a way.
Cardette 1-2-3-4 Sextette 2-3
Band 2-3-4 Cantata 2-3 Glee Club 2-3-4
Booster Staff 4 Annual Staff 4

CLASS HISTORY

In the year 1937 there were twenty-five timid little boys and girls enrolled in the first grade. Out of this twenty-five there are only five left to graduate from P.H.S. These are Jennie Workman, Mary Yeagy, Bob Copper, and Milton Lee Shaw.

In the second grade these open-mouthed little wonderers were joined by Eva Mae Meredith, and Jack Marston. As they wended their way through grade school, five more members of the present senior class hooked on. These are Margie Workman, Dick Monical, Maurine McClay, Mary Jane Williams, and Darrell Bair.

September of '45 found forty-one scared freshmen being initiated into four long years of hard work. That year they had some lively class parties. The class chose Jack Marston for president; Dick Monical, vice president; and John Selbe as secretary and treasurer. The class lost six of its weary students; Bill Mason, Milton Stoner, Johnny Selbe, Betty and Gloria Slansky, and Lola Dunham. This left only thirty-five to face the sophomore year.

During the second year they became more permanently attached to P.H.S. These courageous students took time for music productions and displayed their skill in athletics, but found that it paid to be ignorant. The officers elected for this year were Keith Gilbert, president; Dick Monical, vice president; and Don Mosher, secretary and treasurer. At the end of the sophomore year they lost Richard Bradley, Ted Benoit, Keith Burkholder, Katherine Dechant, Arlene Dreiling, Waunita Dreiling, Roylynn Lumpkins, Keith Gilbert, and Freda Sprinkle.

The juniors found this year better than the others for they now had hopes of graduating sometime. This year they chose for their president, Milton Shaw; vice president, Phyllis Brumbaugh; secretary, Don Mosher; and treasurer, Mary Williams. The class gained one, Phyllis Brumbaugh, and lost three, Leon Bair, Ralph Creen, and Joyce Pulec. The class put on a three act comedy play "When A Woman Decides", and they honored the seniors with a spiffy prom.

At the beginning of the senior year the class gained three students, Ann Schneider, Ellen Shipman, and Dan Clements, bringing the total to twenty-five to graduate from P.H.S. The officers for this year were Paul Rempe, president; Dick Monical, vice president; Phyllis Brumbaugh, secretary; and Don Mosher, treasurer. This class was very busy with the Cardinal Booster, Annual, and their play "Don t Take My Penny." To finish their high school days of happy memories the class is planning a sneak.

JUNIORS

Darlene Venters

"Men may come and men may go
but my heart is mine forever."
Glee Club 1-2 Pep Club 3
Vice-President Pep Club3
Class Treasurer 3 Twirler 1-2
Librarian 3 Cantata 1-2

Elden Westhusing

Why go around with a downward face,
tis one that laughs that will win
the race.
Basketball 1-3 Football 1-3
Track 2-3 Softball 1

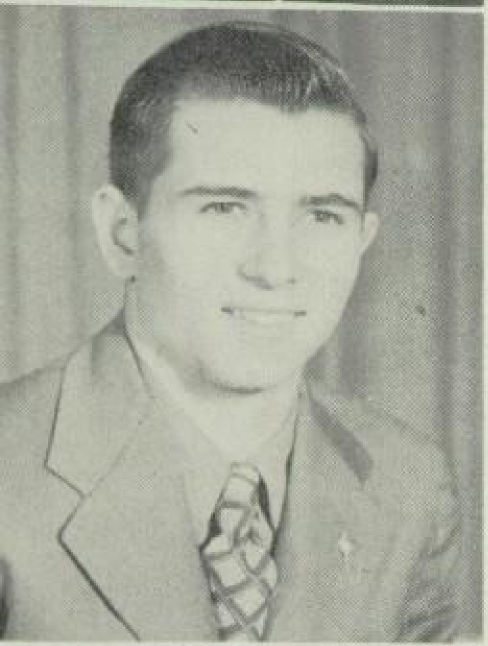

Gene Jaco

Popular, handsome, and full of pep.
With a football, he has a rep.
Basketball 1-2-3 Football 1-2-3
Softball 1 Class President 3
Class Vice-President 1-2
Student Council 1-2-3

Angela Ganoung

A cheerful friend is
like a sunny day.
F.H.A. 1-2
Pep Club 1-2-3

Jackey Fischer

An old maid I shall never be.
Pep Club 1-2-3 Secretary 1
Twirler 1-2 Glee Club 1-2
F.H.A. 1 Cantata 1-2

Don Prickett

If flirting were a crime.
Football 1-2-3 Softball 1
Basketball 1-2-3 Band 1
Glee Club 1-2 Cantata 1-2
Class President 1-2
Class Vice-President 3
Student Council 1-2-3
Vice-President Student Council 3

Robert Ordway

His solemn face and innocent
stare, both deceive the unaware.
Football 1 Basketball 1-2
Glee Club 2-3 Librarian 2-3
Class Secretary 3 Pep Club 1
Class Reporter 2 Cheerleader 1
Band 1-2 Cantata 1-2

Madlyn Garvert

Gaiety is my second name.
Glee Club 1-2 Pep Club 1-3
Cantata 1-2

Joan Westcott

Speech is great, but silence
is greater.
F.H.A. 1-2 Glee Club 2
Pep Club 1-2-3 Cantata 1-2

Robert Gilbert

Jolly, and friendly to everyone.
There's no use worrying, when
you can have fun.
Football 1-2-3 Softball 1
Basketball 1-2-3 Glee Club 2-3
Cantata 1-2 Student Council 2-3

Lawrence Fellhoelter

Happy go lucky, gay and free.
Football 2-3 Track 1

Leona Garvert

A laugh is worth a thousand
groans in any market.
Student Council 1 Pep Club 3
Glee Club 1-2 Cantata 1-2
Class Secretary 2

Jennie Mayhew

Oh! Love--Where art thou?
Pep Club 1-3 Glee Club 1-2
Cantata 1-2

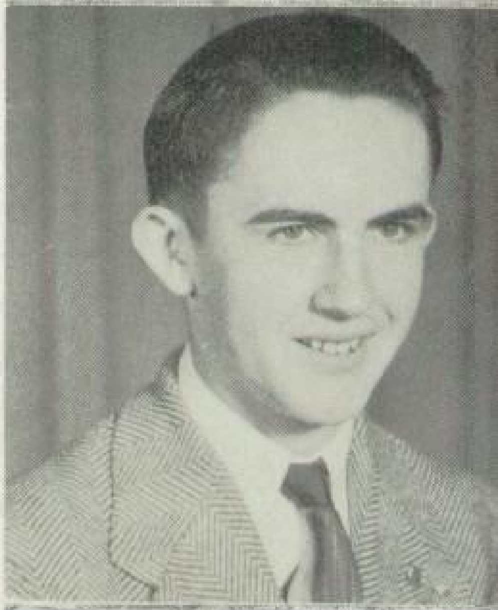

Ronald Carmicheal

A fine fellow is he--a true
friend he'll always be.
Football 1-2-3 Cantata 1-2
Basketball 1-2-3 Softball 1
Glee Club 1-2 Class Treasurer 1

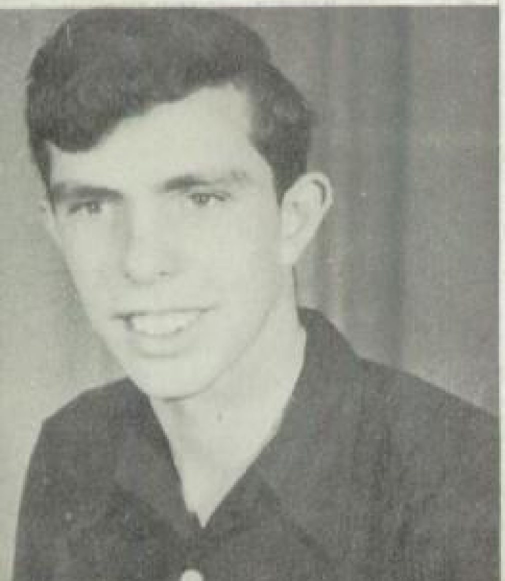

Eddie Phlieger

"Yes, thats Eddie at the
mop."

Donna Hartnett

"Dear Mamma; Send me ten cents,
I wanta' be wild."
Vice-President Pep Club 2
Glee Club 2 Class Secretary 1
Cantata 2 Pep Club 2-3

Tressie Phlieger

She's as quiet as can be.
Glee Club 1 Pep Club 1
Cantata 1

Gordon Morris

Love 'em and leave 'em.
Football 1-2-3
Basketball 1 Track 1
Glee Club 1-2-3
Band 1-2-3

Betty Ross

She has many a nameless virtue.
Glee Club 1-2-3 F.H. A. 1
Pep Club 1 Cantata 1-2

Doris Ninemire

Every cloud has a silver lining.
Glee Club 1 F.H.A. 1-2
Pep Club 1 Cantata 1

Pat Vinzant

"Minute Man"--he studies a minute then stops.
Football 1-2-3 Band 1
Basketball 1-2-3 Softball 1
Glee Club 1-2-3
Cantata 1-2

Ronald Hrabe

He's young in years and old in knowledge.
Football 1-2-3
Basketball 1-2-3 Band 2
Softball 1

Mary Beth Graves

She has that look in her eye. We think she's on the trail again.
Glee Club 1-2 F.H.A. 2
Pep Club 2-3 Band 3

Betty Mason

Oh, so hard to talk to.
Glee Club 1 Cantata 1

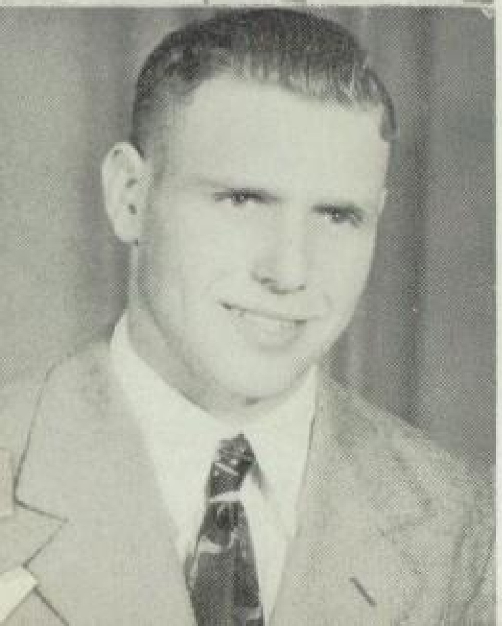

Bluford Hartnett

Taken! Sorry girls.
Football 1-2-3
Track 2

Kenneth DeBolt

Not a sinner nor a saint perhaps, but one of the very best of chaps.
Basketball 1-2-3 Softball 1
Class Vice-President 1
Glee Club 1 Dramatics 1

SOPHOMORES

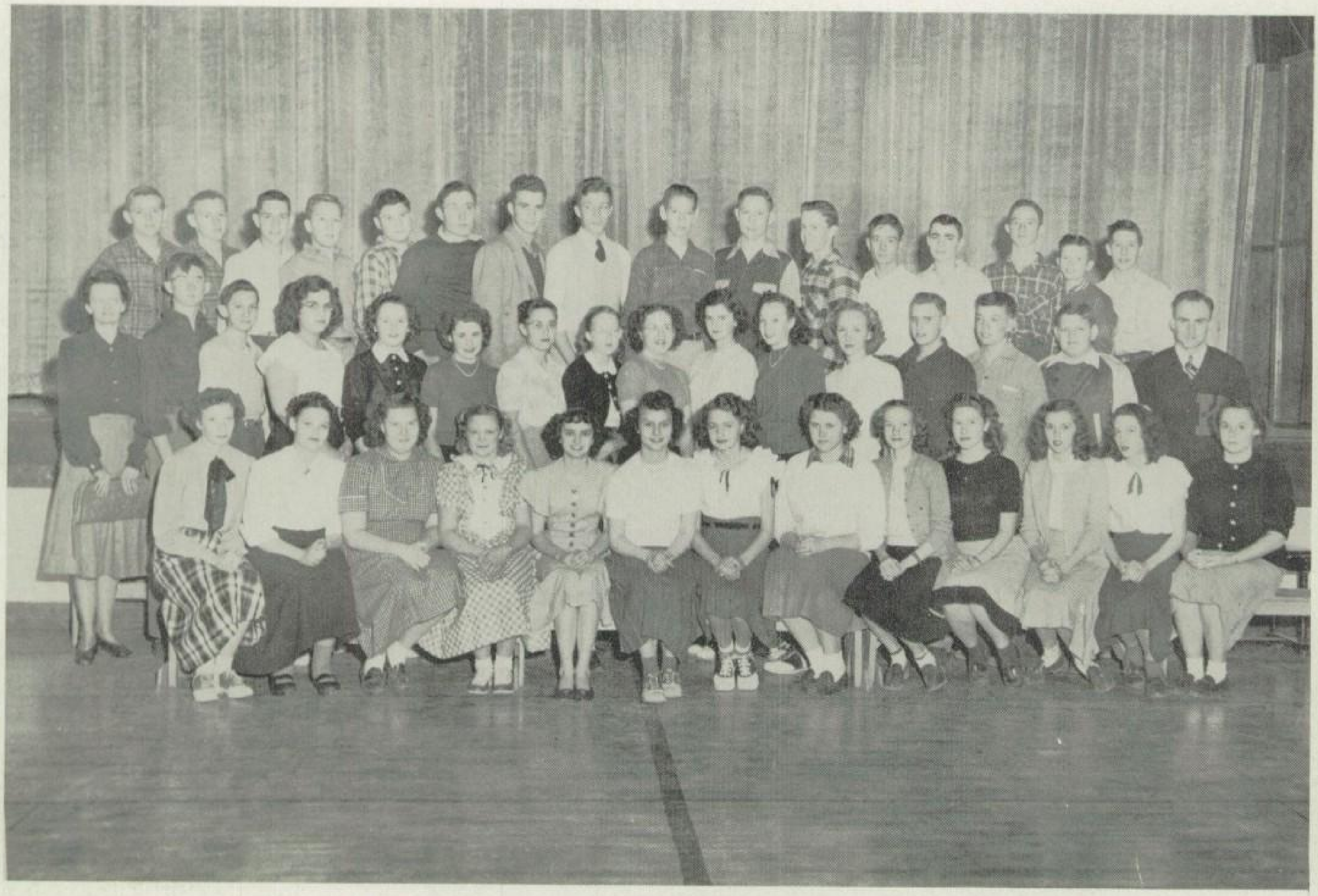

SOPHOMORES

Back row left to right: Melvin Jones, Elvin Jones, James Thornton, Bernard Rempe, Norman Dreiling, Junior Eilers, Bill Griffin, Champ Matson, Cleo Clements, Charles Stahl, Jack Graves, Dale McConchie, Leonard Werner, Billy Meyers. Middle row left to right: Mrs. Overholser, Hyatt Stamper, Harold Meyers, Shirley Benedick, Loretta Westhusin, Betty Adam, Barbara Johnson, Glennice Stewart, Yvonne LaGesse, Judy Canning, Carrol Brumbaugh, Phyllis Mock, Donald Hartnett, Galen McGhghy, Ronald Thornton, Mr. Comer. Front row left to right: Lucille Stahl, Genva Beckly, Marilyn Cerrow, Zelda Wildrix, Naomi McClay, Pauline Fellhoelter, Mary Ruth Rempe, Bernadine Rempe, Florence Ruhaak, Jean Clark, Thelma Phlieger, Marjorie Loreg, Wilma Lee Taylor.

FRESHMEN

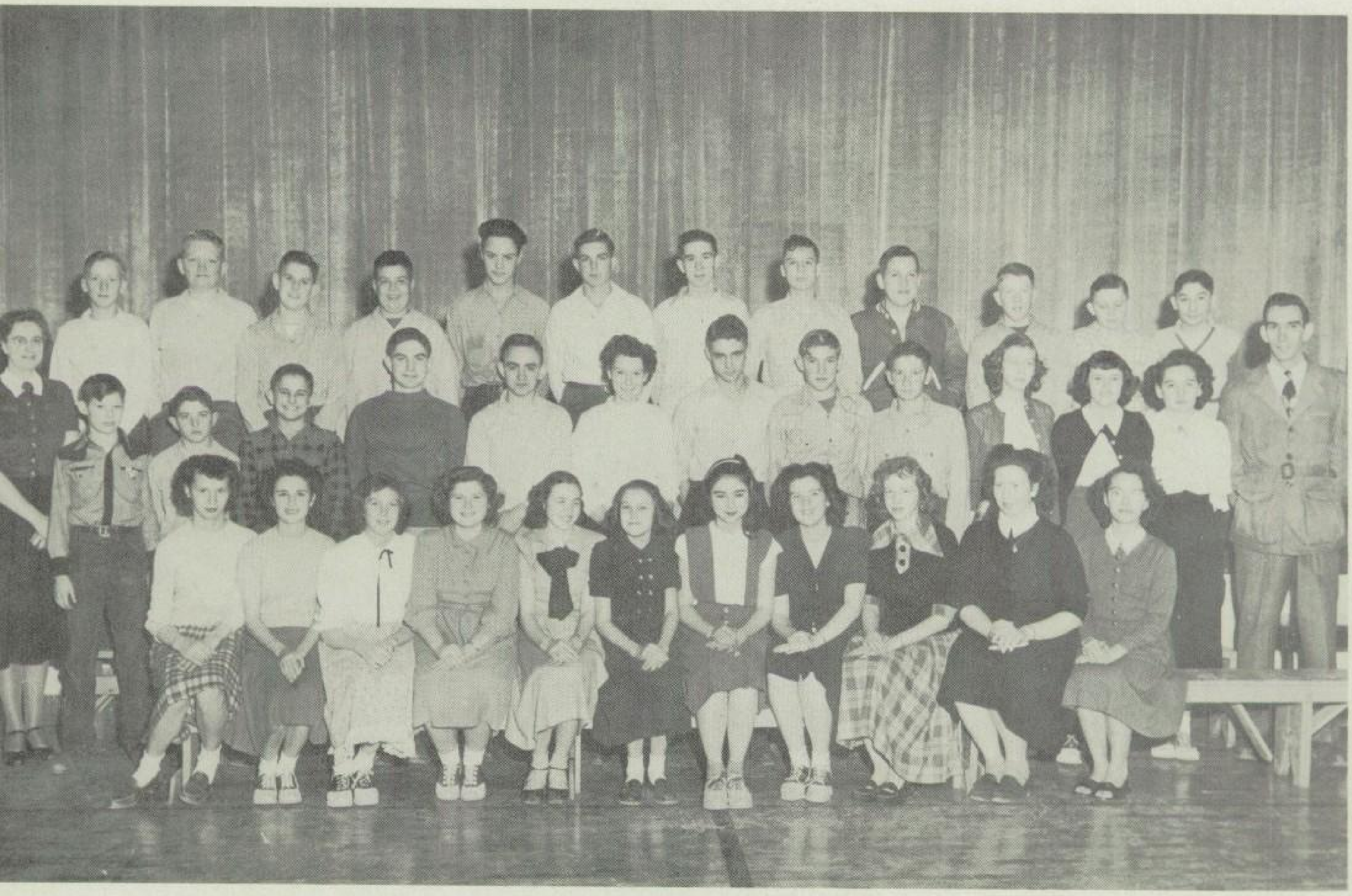

FRESHMEN

Back row left to right: Leon Ross, Dean Kirkpatrick, Phillip Parker, Richard Henrie, Eldon Harris, Delwin Lumpkins, Richard Pettyjohn, Darrel Campbell, Jerry Milan, Darrel Mayhew, Roy Garvert, Wilfred Garvert. Middle row left to right: Miss Sawin, Denny Beckley, Max Edson, Max McClay, Max Dougherty, Jack Pulec, Eleanor Axelson, John Clarke, Harold Eilers, Raymond Ganoung, Letty Friezen, Jean Westcott, Eileen Brumbaugh, Mr. Porterfield. Front row left to right: Mary Adam, Mildred Adam, Farrel Keas, Monna Lou Thompson, LaVonne Williams, Joan Bartlett, Shirley Thomas Wanda Lumpkins, Shirley Stamper, Vivian Harrison, Alice Knight.

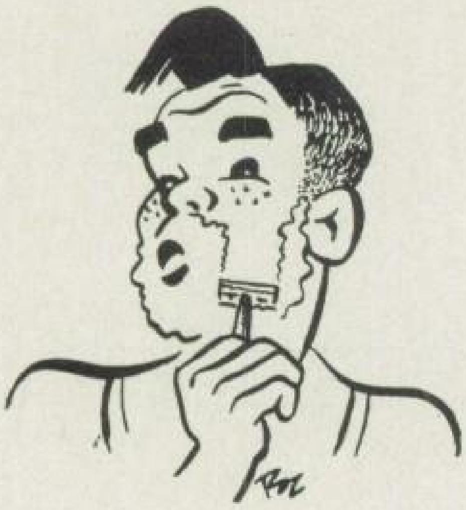

WE DON'T WANT 'EM

We, the members of the senior class of 1949, knowing that our time has come to leave dear old P.H.S., do hereby declare this to be our last will and testament, each of us being of unsound mind, but possessing a steady hand, do hereby bequeath, endow, and will our most prized possessions to the faculty and under-classmen.

Having spent all of our money on gowns and invitations, we do hereby request that all of our debts at the drug stores, and all library fines, be left to the juniors, also our dignity, vast store of knowledge, and polite mannerisms in the halls.

To the sophomores we bestow our ability to keep the locker doors from slamming and our habit of arriving at school promptly at 9:15 a.m.

To the freshmem we leave the hope of someday becoming seniors.

To all the students in general we leave the honor of being teachers pets.

I, Phyllis Brumbaugh, leave my typing ability to Bluford Hartnett.

I, Bob Copper, will my cheating ability to Phil Parker.

I, Louise Brotemarkle, bequeath my ability to keep my man to Judy Canning.

I, Jack Marston, bestow my ability to stay in school to Richard Henrie.

I, Eva Mae Meredith, will my blonde hair to Geneva Beckley.

I, Dick Monical, leave my ability to stand the sight of blood to Dale McConchie and my used tooth brush to Max McClay.

I, Ellen Shipman, leave my southern brogue to Pauline Fellhoelter.

I, Dan Clements, bestow my millions to those who need them.

I, Margie Workman, will my boy friend's 'Chevie' to Jack Pulec.

I, Violet Slansky, will my small figure to Vivian Harrison.

I, Ruth Ann Malin, will my quietness to Bernadine Rempe.

I, Delma McConchie, will my sweet little brother, Dale, to Mary Ruth Rempe.

I, Milton Shaw, bequeath my girl friends to John Clarke.

I, Mary Lorene Westhusin, leave my smile to Wanda Lumpkins.

I, Paul Rempe, will my bashfulness to Don Prickett.

I, Maurine McClay, will my polite behavior to who ever needs it.

I, Don Mosher, will my passion for winking at the girls to the Jones Twins, and my study hall water pistol to Eldon Westhusing.

I, Jennie Workman, will my ability to be mean to Angela Ganoung.

I, Darrel Bair, leave my ability to be popular with the girls to Bob Ordway.

I, Mary Jane Williams, will my ability to keep a car in the road to Florence Ruhaak.

I, Carl Groom, will my worn out locker and torn American Observer to some unlucky senior next year.

I, Ann Schneider, bestow my ability to sleep in class to Evelyn Dwinelle.

I, Betty Stalnaker, bequeath my quiet ways to Jackie Fischer.

I, Mary Yeagy, will American History to the Seniors of 1950.

I, Nadine Jones, will my long hair to Wilma Lee Taylor.

LOOK AT US NOW

The Senior class of 1949 is holding their reunion in the Sky Room of the Palace Hotel in Plainville, Kansas. In order that their friends may know of their achievements. Time has been given them on station K. A. Y. S. and the following program is a newscast. The time is May 12, 1959.

The commentator is the famous golden voice of radio, the envey of his class of '49', the one and only, JACK MARSTON.

Here's news folks!

PAUL REMPE is coach of the Notre Dame football team with Doak Walker as his assistant.

MARY JANE WILLIAMS has accepted a position as the "before" in the Ry-Krisp ad.

DAN CLEMENTS is Digbee O'Dell, the friendly undertaker's assistant. His motto is when "I Lay Them Out They Stay Laid."

DARRELL BAIR owns half-interest in the "Bair and Smith's" store. Darrell's department is Ladies Ready to Wear. His motto is "we fit all shapes and sizes."

We see ARTIE SHAW as a happy bachelor on his farm, "The Bachelor's Paradise," near Plainville, with a house full of old maid servants.

After graduating from good old P.H.S., BOB COPPER joined the Navy and has just been promoted from Captain to Fleet Commander of the "Brig."

RUTH ANN MALIN is Home Demonstration Agent at "You-Don't-Say-So", Illinois.

DON MOSHER was unable to attend as he suffered two broken arms, after blowing the roof off the Columbia University Laboratory with his latest experiment.

MARY YEAGY, a traveling evangelist, is holding a revival at the Methodist Church, at Jerico, Kanaas.

MARGIE WORKMAN is private secretary to Henry Ford V. She also operates the "Drive 'em in and Drag 'em out" department. She plans to retire soon and travel over the United States with Jimmy Jones.

BETTY STALNAKER is nowaa famous horse trainer in Kentucky. One of her best trained horses just won the Kentucky Derby.

VIOLET SLANSKY is an air stewardess on "The Kansan", the first jet propelled plane of the Trans Continental Airlines.

ANN SCHNEIDER owns a chain of restaurants. Every Tuesday and Thursday she gives away free pie and ice cream.

MAURINE McCLAY is the feature attraction in Bill Strouse's bubble dance show. The show is doing very well we hear.

EVA MAE MEREDITH is now Chief Operator of Bell Telephone Company. She is doing very well; but we are very sorry to say that her husband is in the hospital as a result of swinging on telephone wires.

DELMA McCONCHIE has expanded her Hereford ranch and now owns half of Texas. People have a lot of trouble finding the owner among the rest of the cows. On the side line, she races hotrods.

CARL GROOM has gone to Washington D.C. to help run the government and clean out the White House. Yes, he's head janitor there and things really shine around him. Usually it's sweet young things.

DICK MONICAL's studio is located in Plainville, Kansas. Dick specializes in taking pictures of his ardent pin-up girls. His motto is "Short, but not showing."

LOUISE BROTEMARKLE is Bing Crosby's private secretary. As a side line she sings with Bing over station N. U. T. S. Tune in tonight and hear their melodious voices singing her own composition, Chomp, Chomp, Chomp that Bubble Gum.

ELLEN SHIPMAN's beauty shoppe is located in a little town of Aw-Come-On, Kansas. She specializes in girling men's wigs.

R. W. or Y. B. S. (Right, Wrong or You'll be sorry) is the formula Phyllis Brumbaugh uses in her noble career, teaching.

JENNY WORKMAN is head nurse at the John Hopkins Hospital in Baltimore, Maryland.

The "Fall Down and Go On Skating" is now run by Miss Mary Westhusin whose motto is "We admit men only."

George and Nadine, the former Miss Jones are living on a small stump and rock farm in the Ozarks.

This concludes tonight's newscast---but we'll return again at this time five years from tonight when again we meet for a reunion and now we return you to station K. A. Y. S.

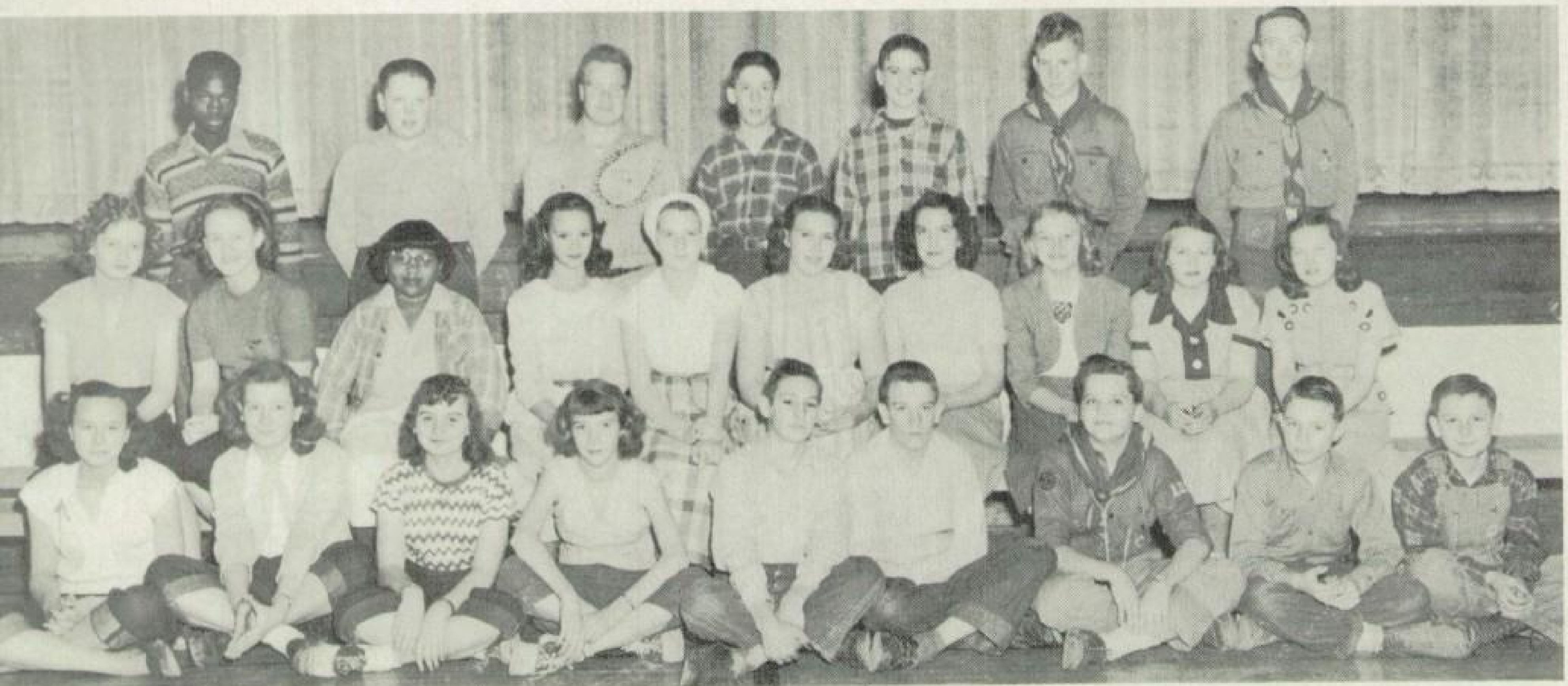

8th Grade

Back row left to right: Floyd Daniels, Delbert Littrell, Robert Henry, Dan Vincent, David Graves, Bill Shipman, Howard O'Brien. Middle row left to right: Frances Wheeler, Shirley Martin, Janette Reece, Eva Stalnaker, Charlotte Baldwin, Billy Miller, Veta Belle Hugley, Wanda Baker, Willetta Littrell, Gailyn Goble. Front row left to right: Shirley Mason, Dorothy Arie, Lorna Kay Harrison, Gera Ordway, Vern Thomas, Larry Martin, Richard Snyder, Gary Mayhew, Neil Fischer.

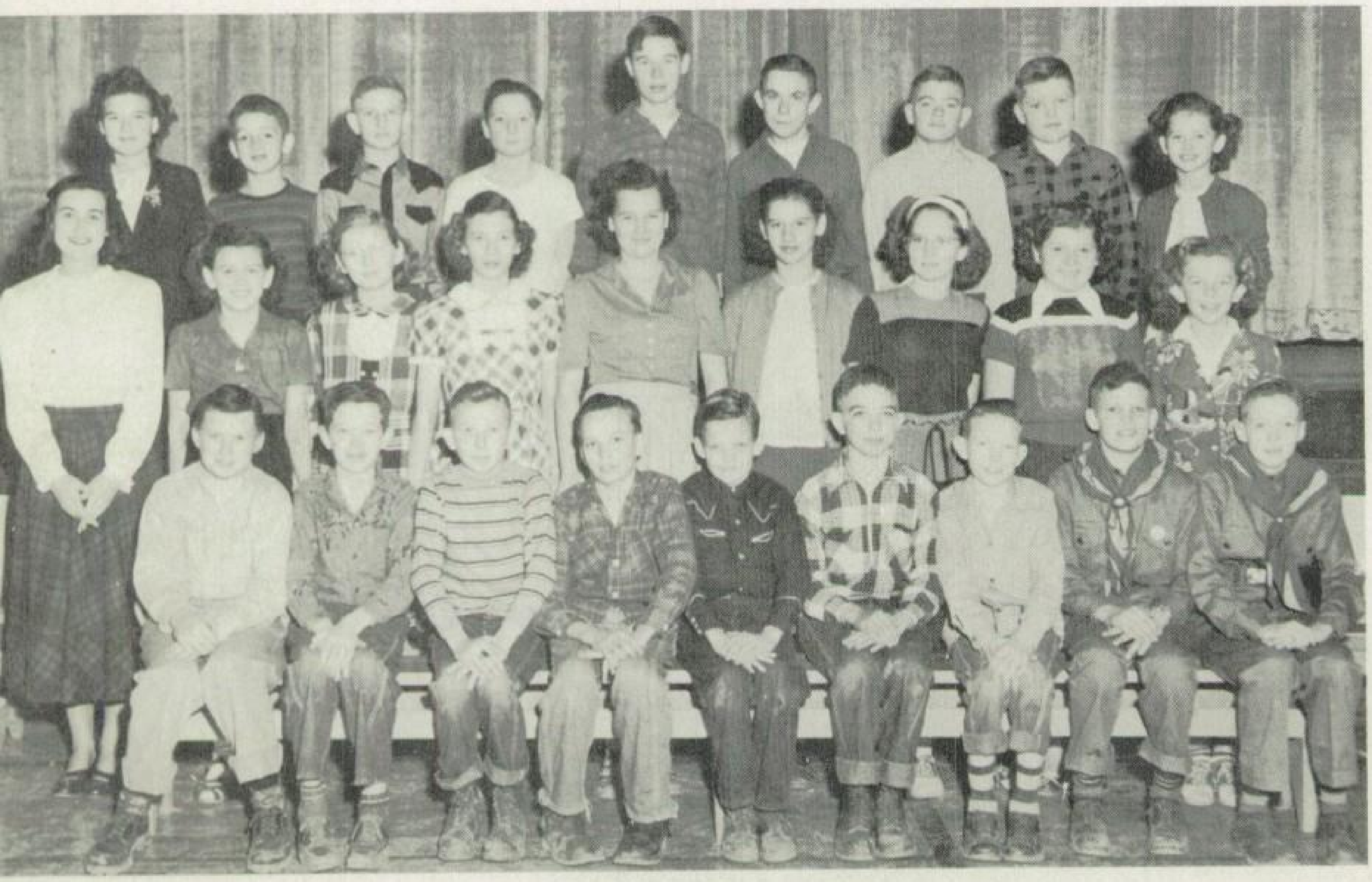

7th Grade

Back row left to right: Willadean Stephens, Berton Wheeler, Sylvester Hartnett, Doyle Robertson, Jack Gilbert, LeRoy Lovin, Billy Lumpkins, Micheal Mayhew, Joan Marlowe. Middle row left to right: Mrs. Porterfield, Marilyn Lumpkins, Marilyn Lewis, Verlie Friezen, Aleta Osborn, Georgiana Noah, Regna Carmicheal, Rita Jo Thompson, Thelda Edson. Front row left to right: Robert Wyant, Jim Harris, Alan Collins, Lloyd Stephens, Roy Beckley, Ronald Gilliland, Florace Goble, Pat Shipman, Merle King.

SENIOR PLAY

Back row left to right: Carl Groom, Bob Copper, Don Mosher, Milton Shaw, Darrell Bair, Paul Rempe, and Jack Marston. Front row left to right: Louise Brotemarkle, Maurine McClay, Nadine Jones, Ellen Shipman, Eva Mae Meredith, Phyllis Brumbaugh, Mary Lorene Westhusin, Mary Jane Williams, and Delma McConchie.

JUNIOR PLAY

Bob Ordway, Mary Beth Graves, Bob Gilbert, Ronald Hrabe, Gordon Morris, Eldon Westhusing, Darlene Venters, Madlyn Garvert, Leona Garvert, Donna Hartnett, Joan Westcott, Jennie Mayhew, Don Prickett, Jackey Fischer.

FOOTBALL

55
D. Brickett L. H.

66
B. Hartnett F.B.

M. Dougherty R. H.

FOOTBALL SCHEDULE

Sept. 24	Natoma	There
Oct. 1	Hill City	Here
Oct. 15	Ellis	Here
Oct. 22	Downs	Here
Oct. 29	LaCrosse	Here
Nov. 3	Phillipsburg	Here
Nov. 12	Palco	There
Nov. 19	Osborne	There
Nov. 25	Stockton	Here

B. Griffin R. T.

72
R. Kempel L. T.

22
J. Pulec F.B.

R. Veale T.

42
D. Morris C.

17
J. Clarke E.

O. Vinzant E.

THE HERO!
Corner

H. Stamper E.

D. Bair C.

R. Thornton C.

Porterfield

J. Starke G.

15
D. Campbell E.

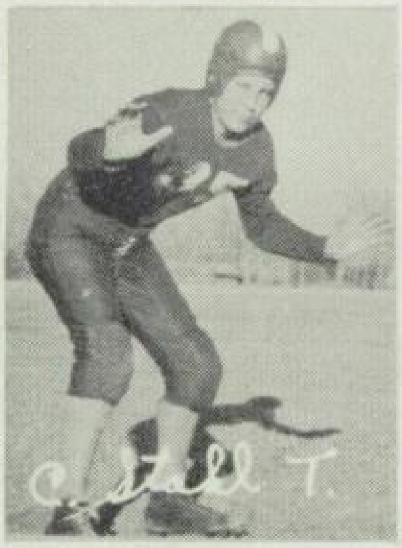
C. Stahl T.

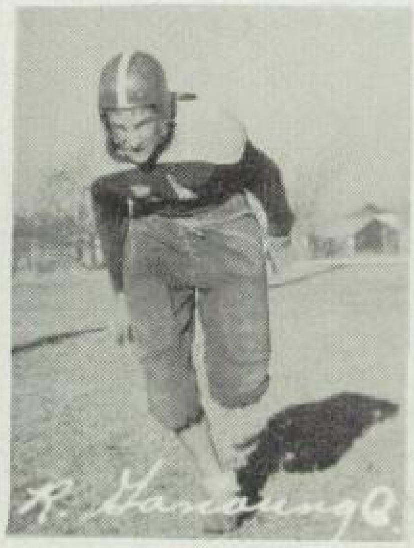
R. Gancaung G.

R. Pettijohn E.

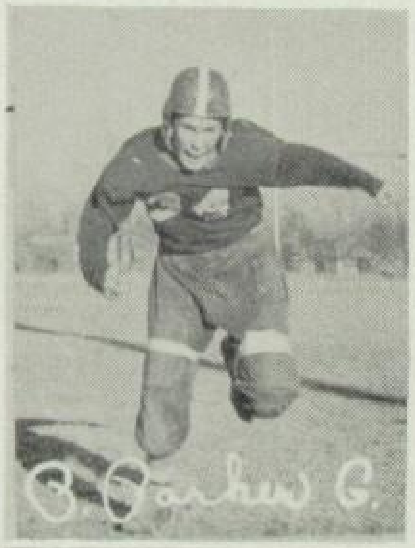
24
B. Parker G.

17
R. Carmichael H.B.

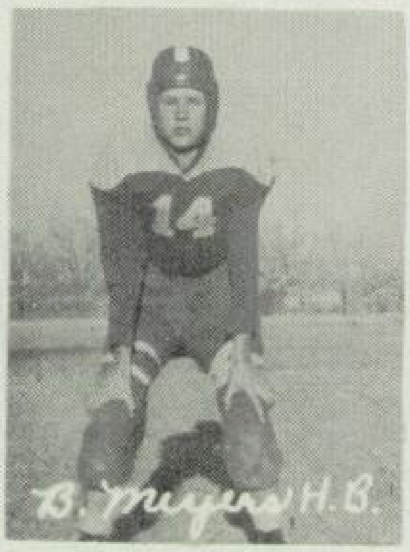
14
B. Myers H.B.

B. Rempe C.

28
R. Stalnaker H.B.

13
Thompson H.B.

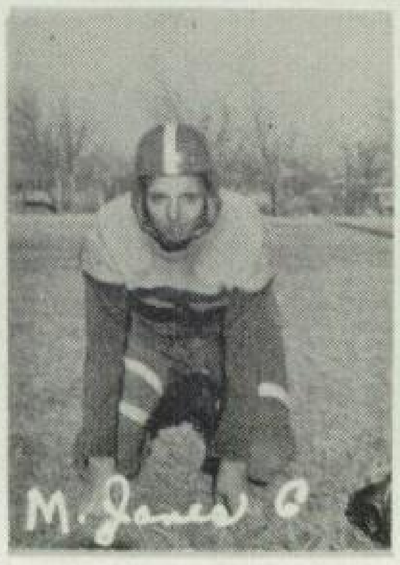
M. Jones C

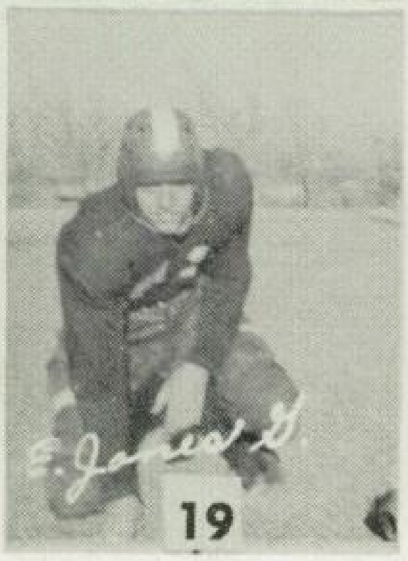
E. Jones G.

18
D. McChandle H.B.

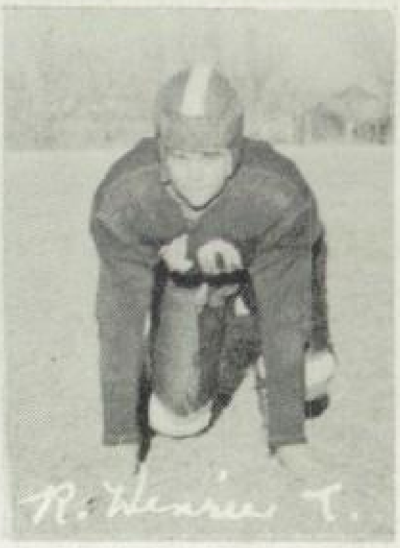
10
R. Wesiee T.

BASKETBALL

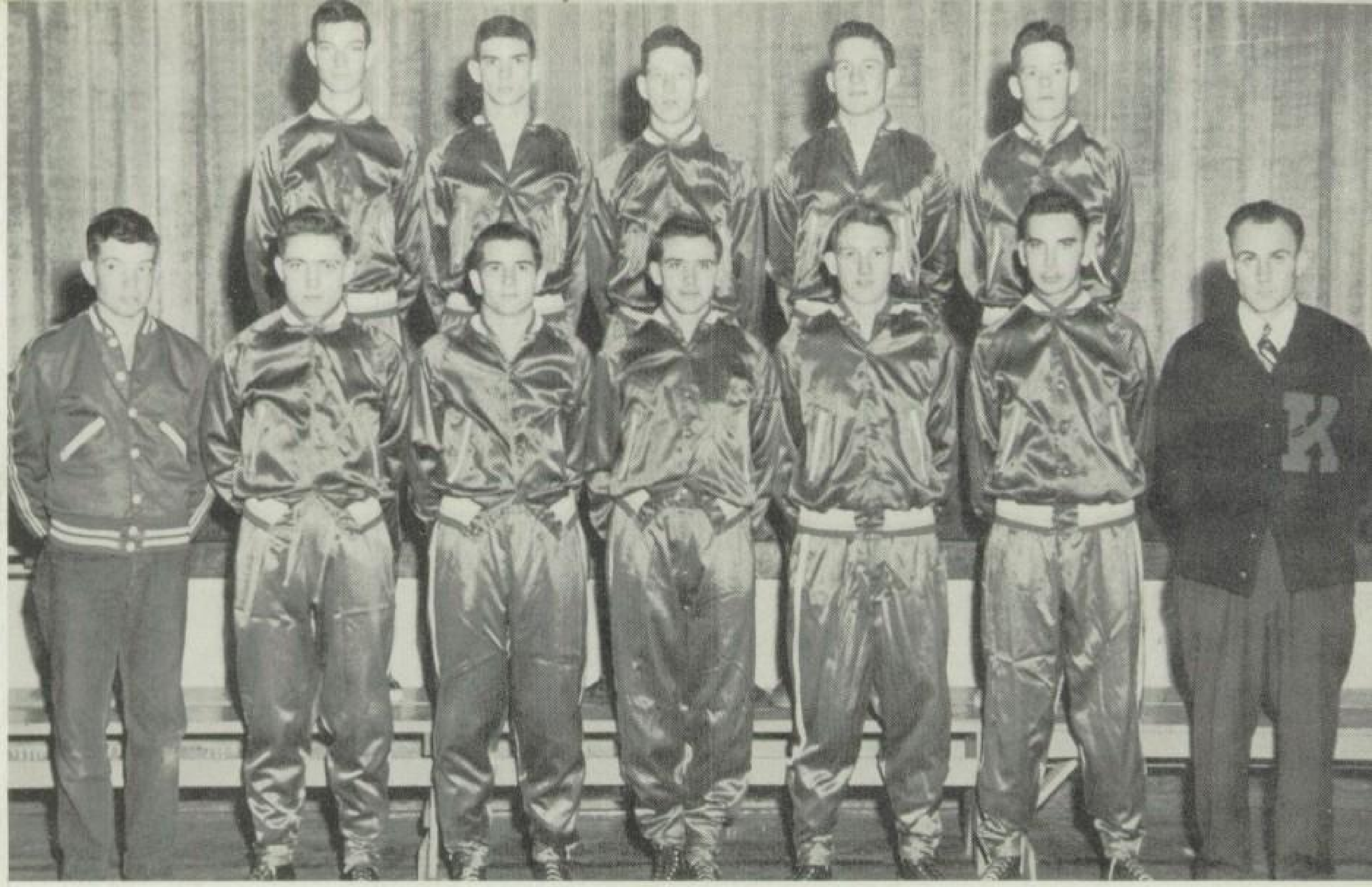

FIRST TEAM

Back row left to right: Dan Clements, Milton Shaw, Pat Vinzant, Ronald Hrabe, Kenneth DeBolt. Front row left to right: Galen McGhghy (Student Manager), Bob Gilbert, Gene Jaco, Don Prickett, Jack Marston, Bob Copper Mr. Comer (Coach).

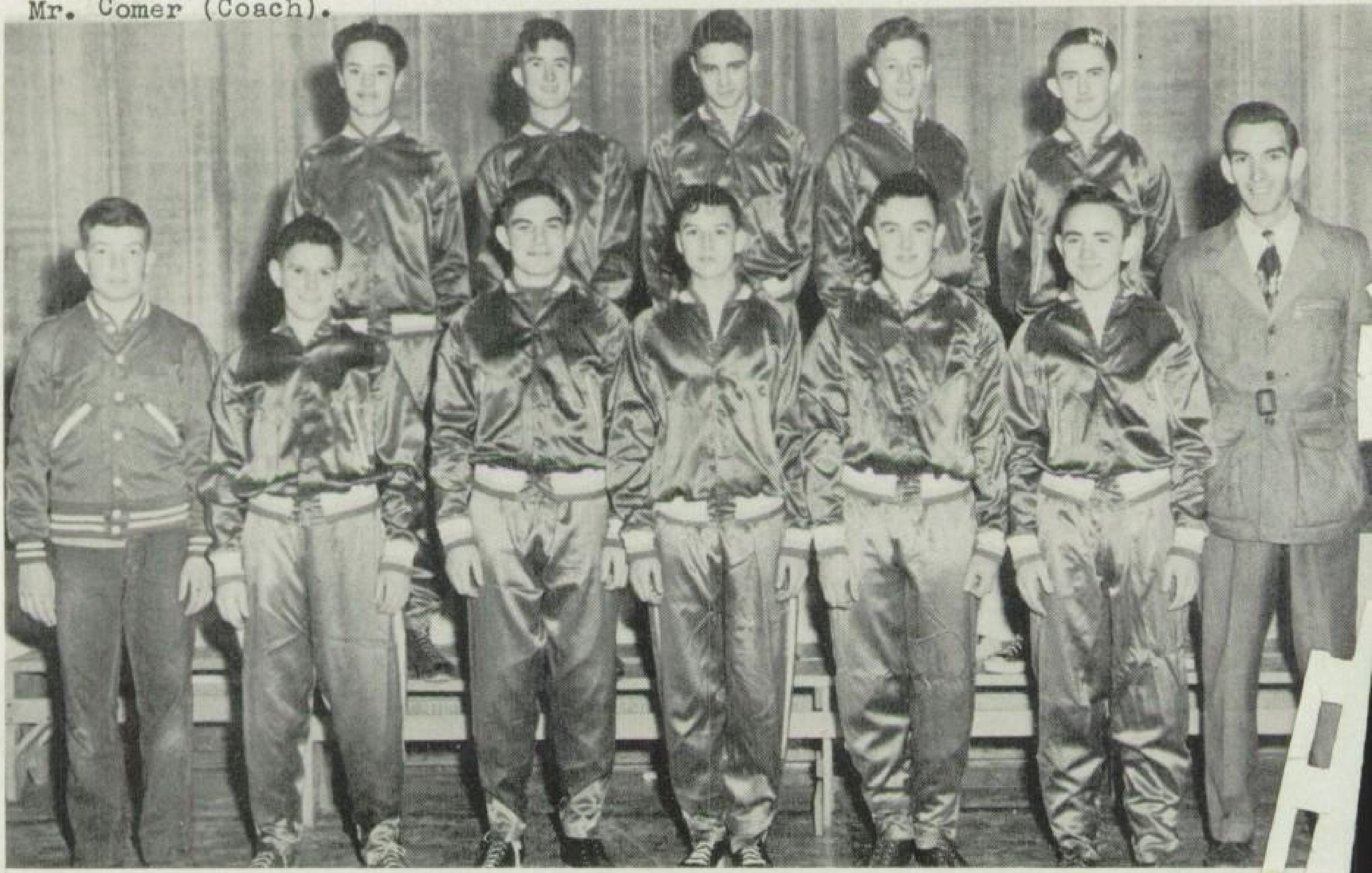

SECOND TEAM

Back row left to right: Eldon Harris, Hyatt Stamper, John Clarke, Champ Matson, Ronald Carmicheal. Front row left to right: Galen McGhghy (Student Manager), Phil Parker, Max Dougherty, Darrell Campbell, Eldon Westhusing, Jack Pulec, Mr. Porterfield (Coach).

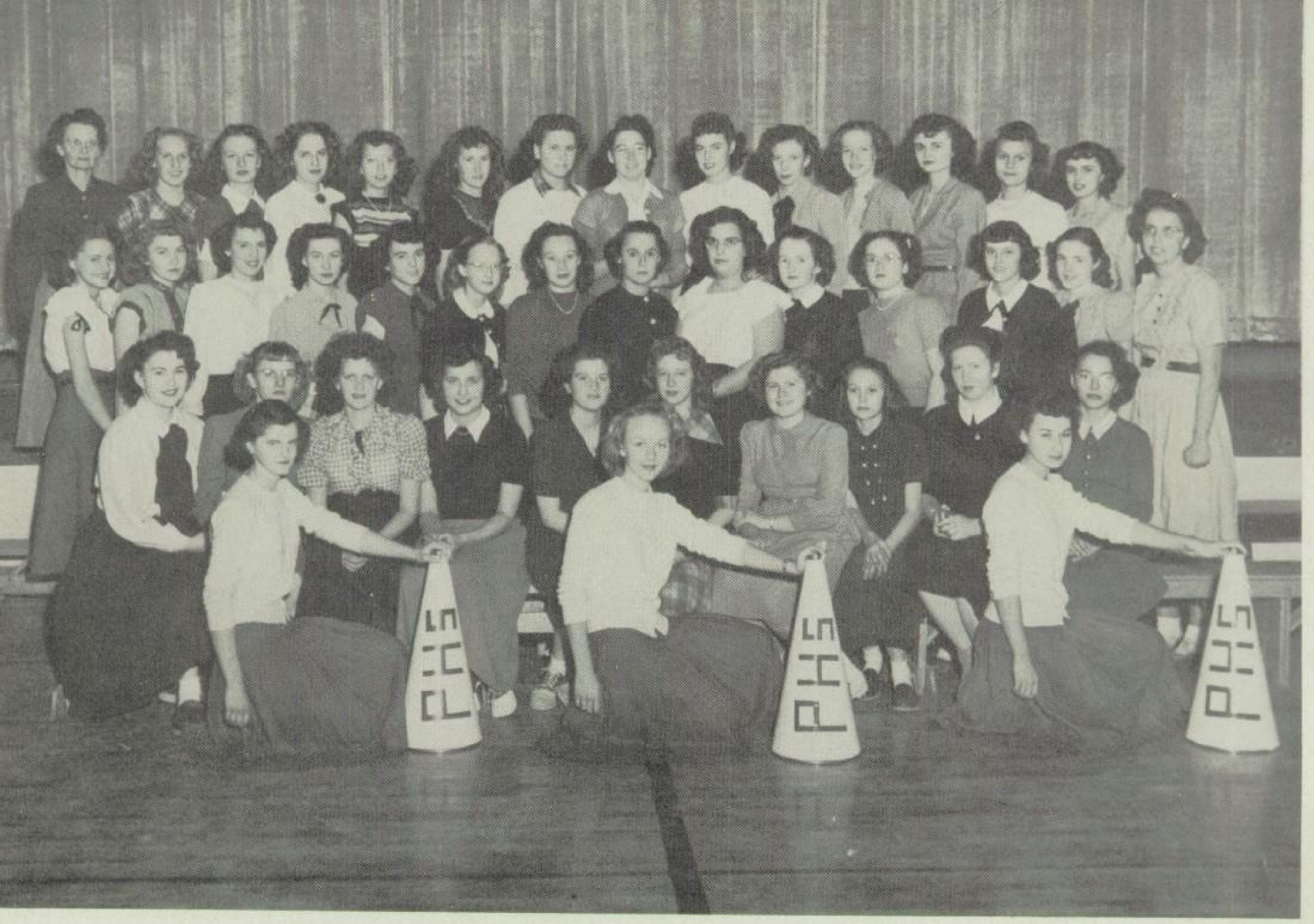

Back row left to right: Sponsor Mrs. Overholser, Donna Hartnett, Jackie Fisher, Madlyn Garvert, Darlene Venters, Angela Ganoung, Bernadine Rempe, Jennie Workman, Delma McConchie, Lucille Stahl, Florence Ruhaak, Maurine McClay, Pauline Felhoelter, Naomi McClay. Middle row left to right: Mary Ruth Rempe, Leona Garvert, Jennie Mayhew, Mary Beth Graves, Joan Westcott, Glennice Stewart, Carrol Brumbaugh, Wilma Taylor, Shirley Benedick, Loretta Westhusin, Yvonne LaGesse, Jean Westcott, Lavonne Williams, Ruth Malin. Front row left to right: Mary Jane Williams, Eva Mae Meredith, Louise Brotemarkle, Mary Lorene Westhusin, Wanda Lumpkins, Shirley Stamper, Monna Lou Thompson, Joan Bartlett, Vivian Harrison, Alice Knight. Cheerleaders--Judy Canning, Phyllis Mock, Phyllis Brumbaugh.

CARDETTES

YEA CARDS

BOOSTER QUEEN

Mary Lorene Westhusin, Senior, was crowned Booster Queen at the LaCrosse football game, by virtue of having won the most votes in the Cardinal Booster popularity contest. Her attendents from high school were Leona Garvert, Pauline Fellhoelter, and Jean Westcott. Darrell Bair, captain of the football team crowned the queen.

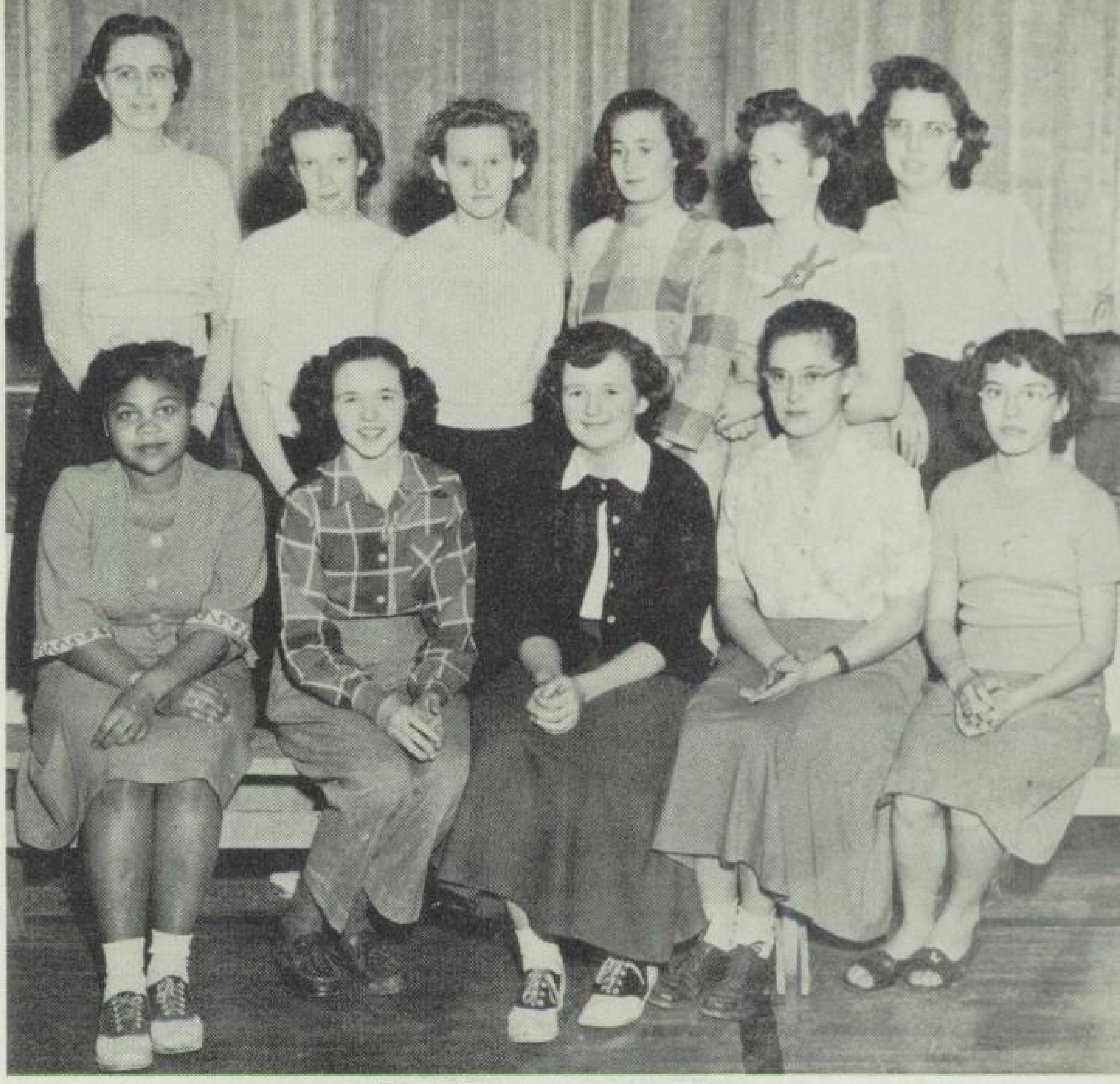

F.H.A.

Back row left to right: Miss Sawin, Lucille Stahl, Violet Slansky, Mary Yeagy, Vivian Harrison, Ruth Malin. Front row left to right: Effie Mae Reece, LaVonne Williams, Loretta Westhusin, Barbara Johnson, Alice Knight.

STUDENT COUNCIL

Back row left to right: Bob Gilbert, Max Dougherty, John Clarke, Jack Pulec, Bluford Hartnett, Dick Monical, Mr. Breazier, (Sponser). Front row left to right: Jack Graves, Gene Jaco, Don Prickett, Delma McConchie Naomi McClay, Mary Lorene Westhusin, Paul Rempe, Robert Stalnaker, Phillip Parker.

STUDENT COUNCIL

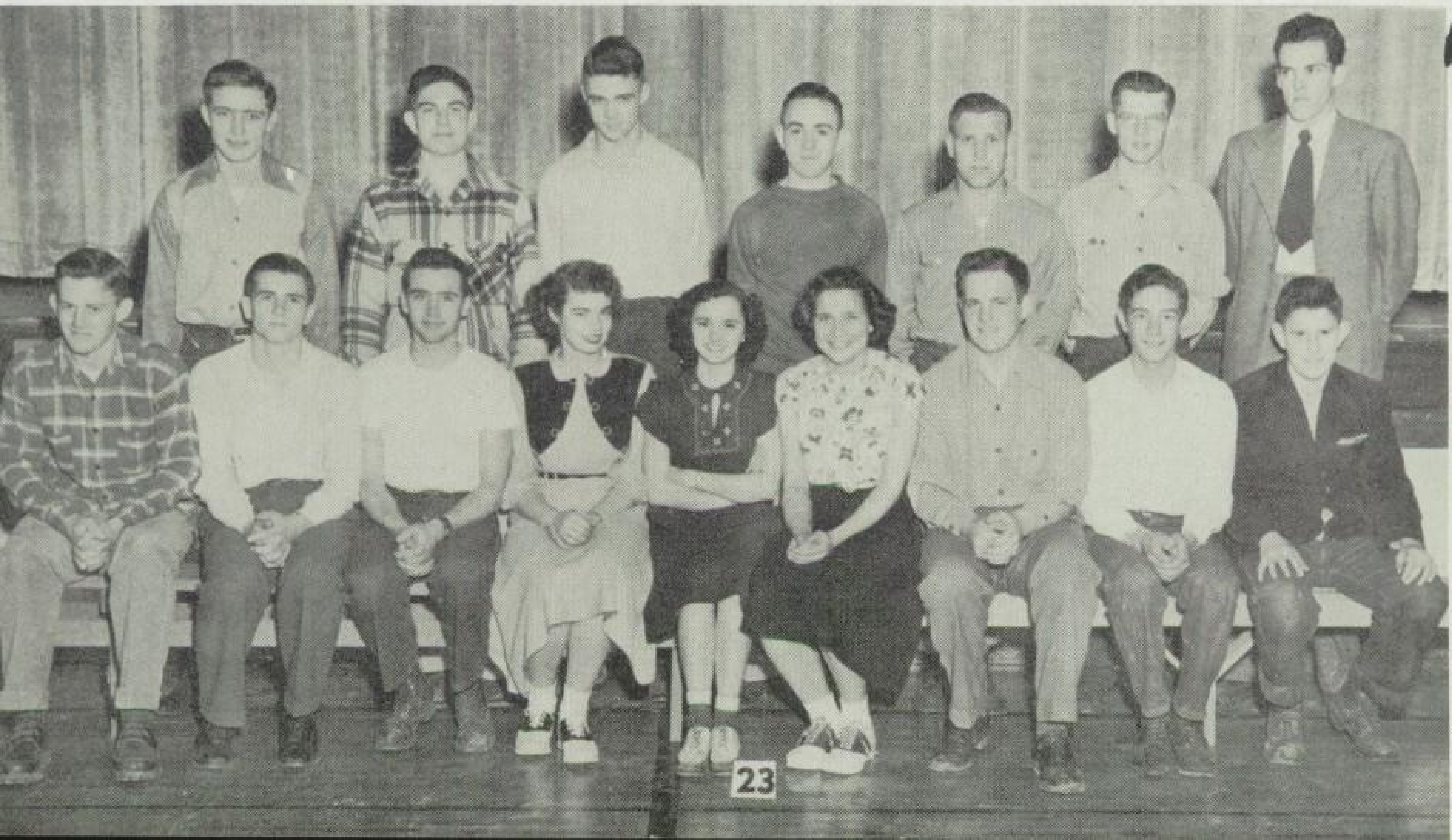

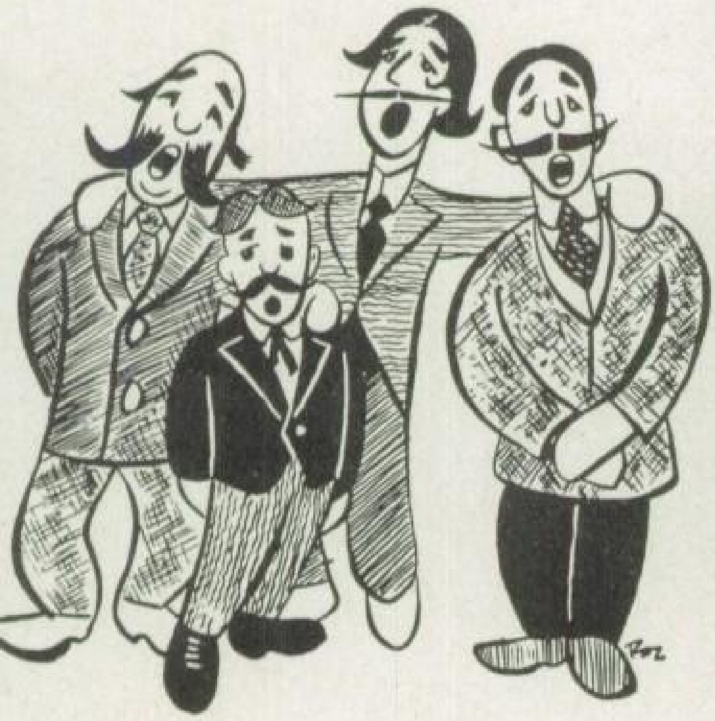

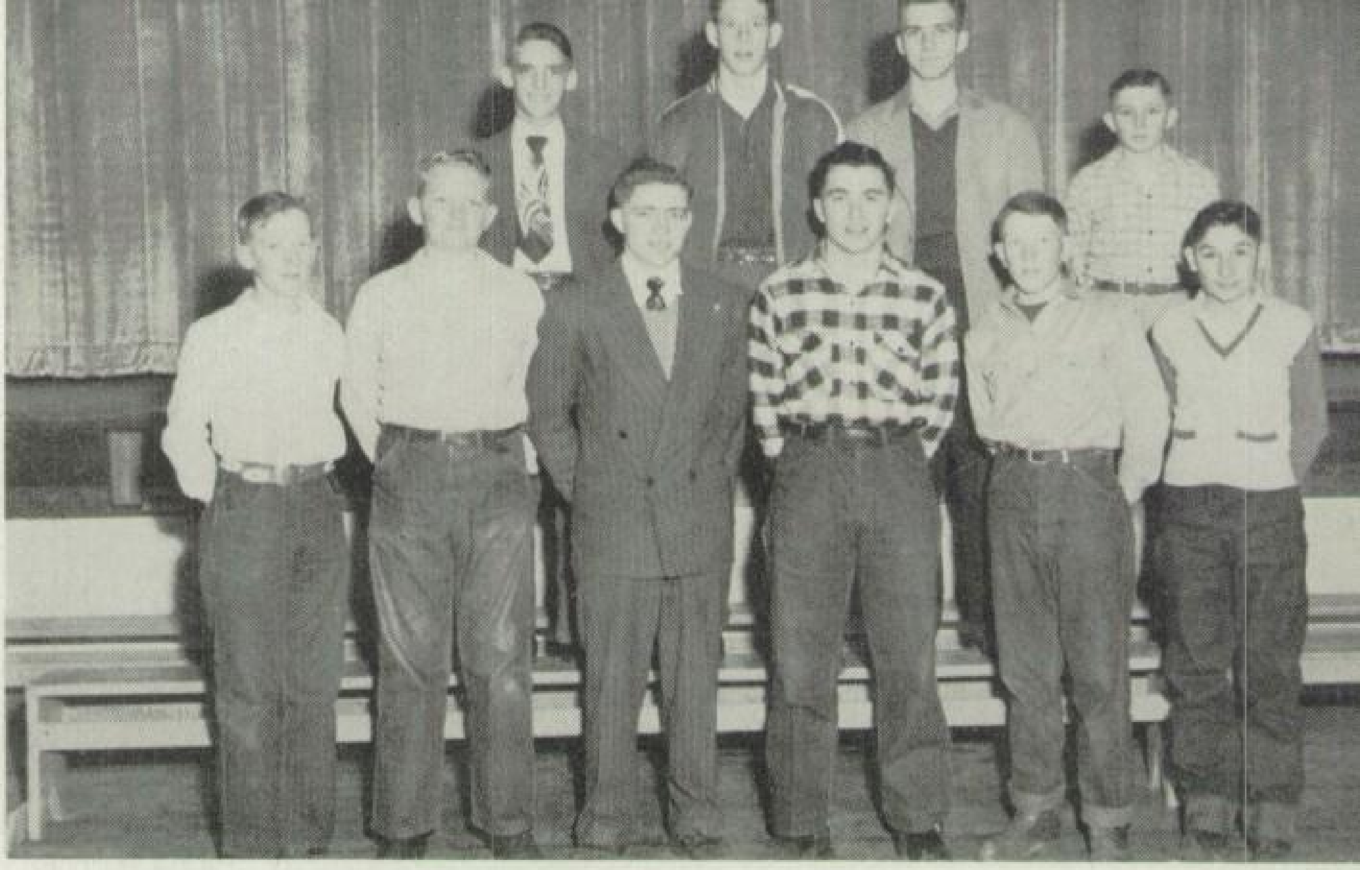

BOYS GLEE CLUB

Back row left to right: Bob Ordway, Pat Vinzant, Bill Griffin, Roy Garvert. Front row left to right: Leon Ross, Dean Kirkpatrick, Bob Gilbert, Gordon Morris, Darrel Mayhew, Wilfred Garvert.

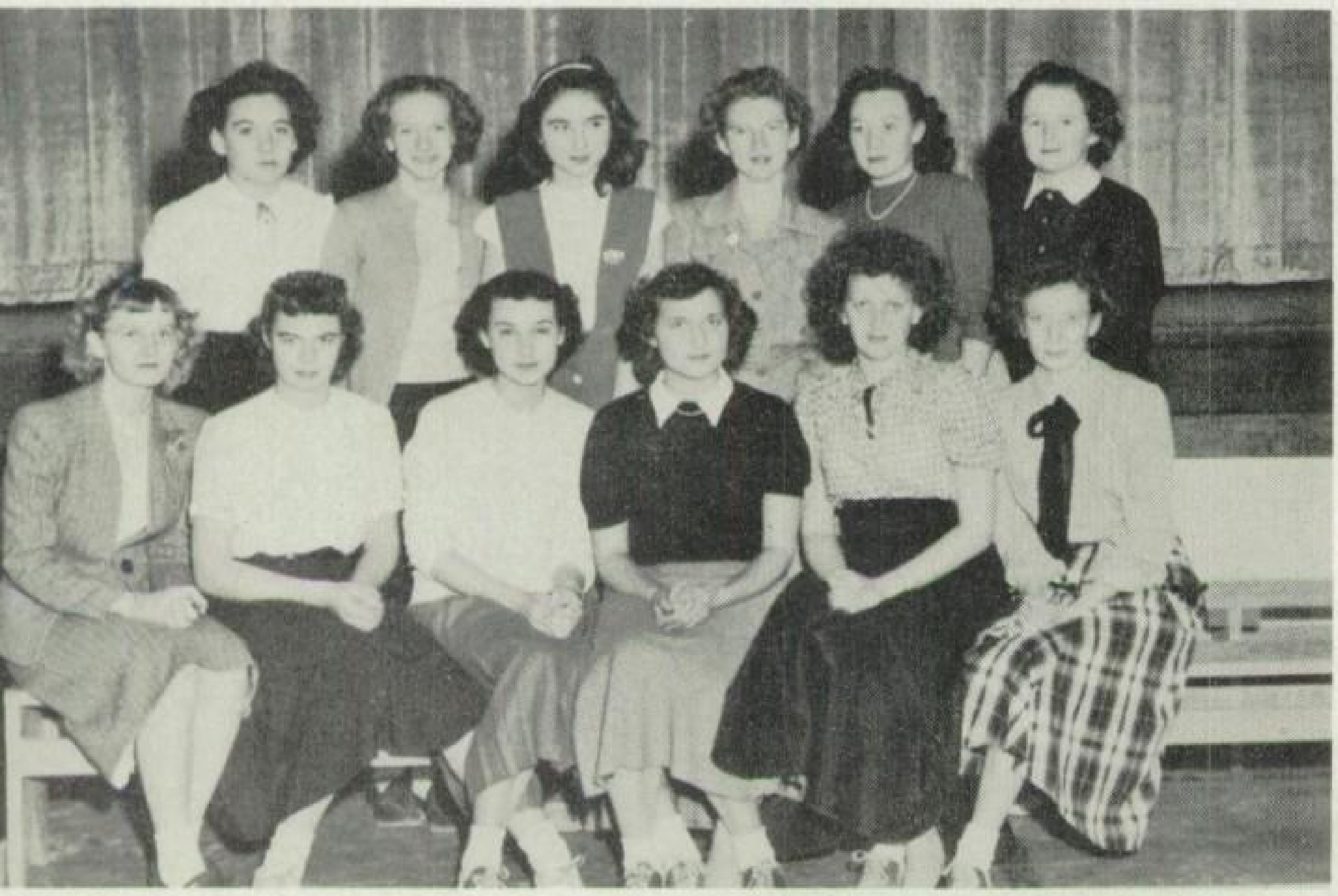

GIRLS GLEE CLUB

Back row left to right: Eileen Brumbaugh, Florence Ruhaak, Shirley Thomas, Betty Ross, Carrol Brumbaugh, Loretta Westhusin, Front row left to right: Eva Mae Meredith, Delma McConchie, Phyllis Brumbaugh, Mary Lorene Westhusin, Louise Brotemarkel, Lucille Stahl.

SONGS
SONGS
Roz

MUSIC

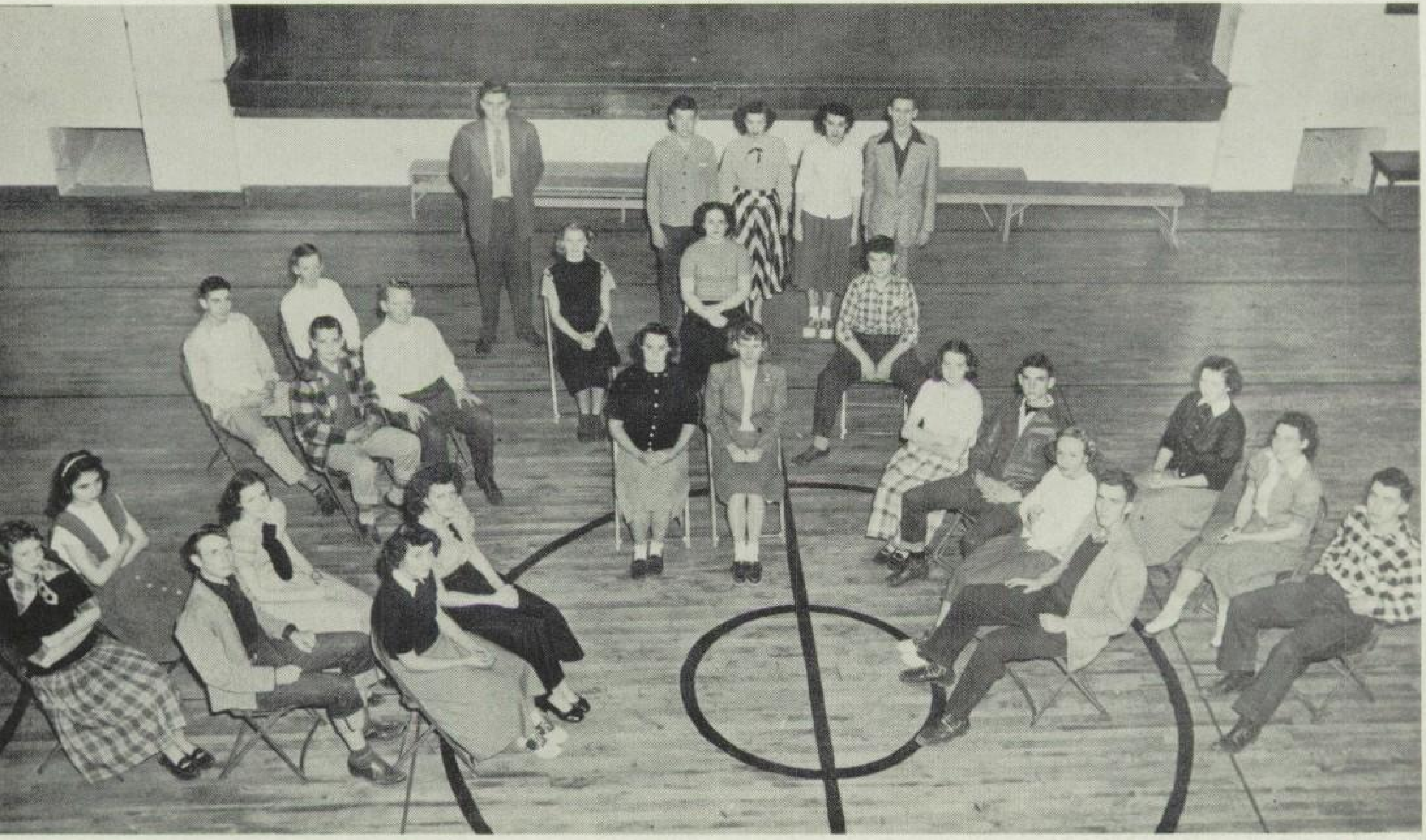

PLAINVILLE HIGH SCHOOL BAND

Our director, Marvin Downie, was born in Collyer, Kansas, February 27, 1923. He attended Trego Community High School, and from there went to Bethany College (41-43). He served in the Army from '43 to '45. During this time he attended Texas A and M ('44). After being discharged from the Army, he returned to Bethany College, where he finished in 1948 with two degrees, Bachelor of Music and Bachelor of Music Education.

ANNUAL AND BOOSTER STAFF

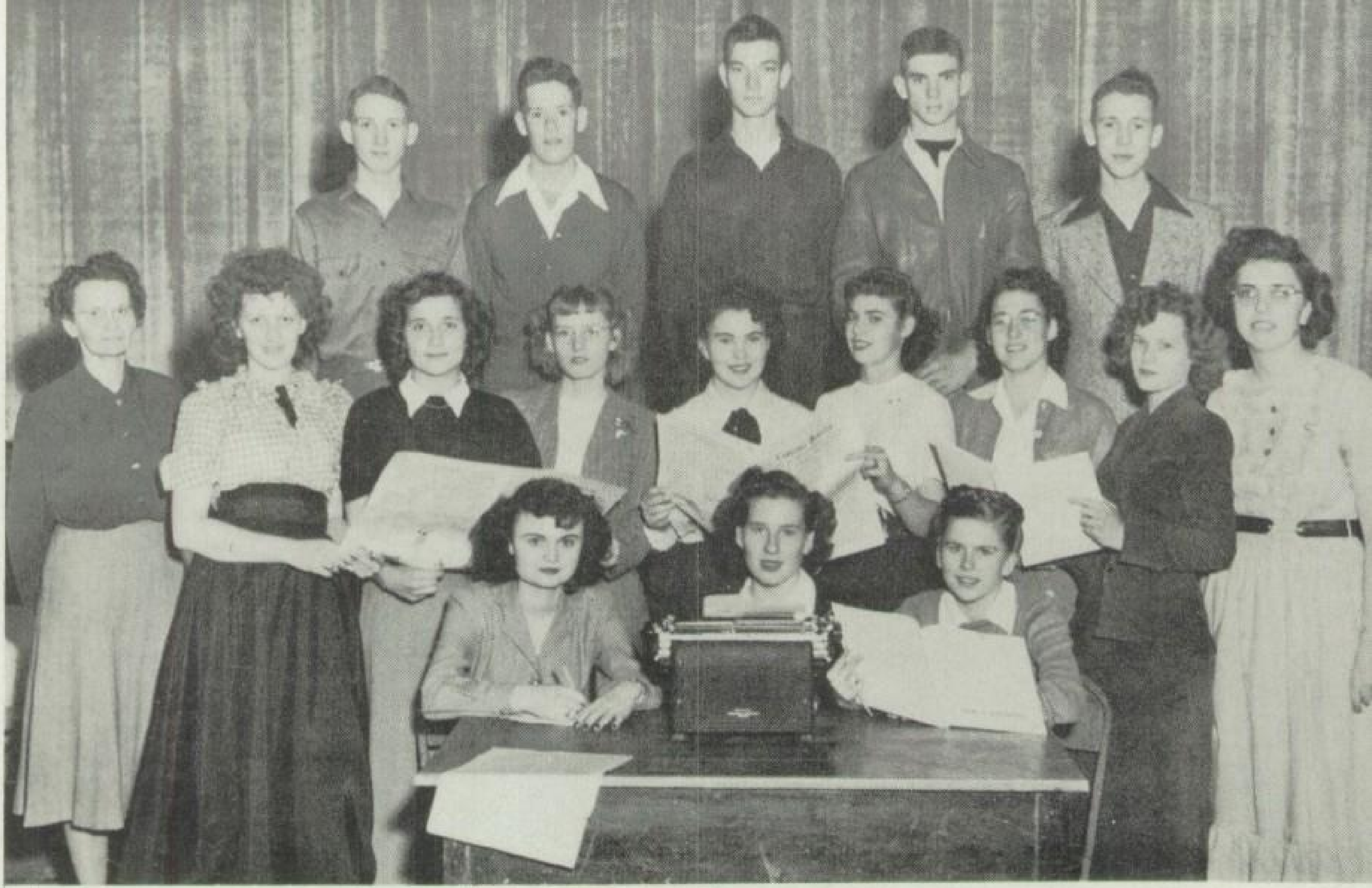

Back row left to right: Jack Marston, Kenneth de Bolt, Dan Clements, Milton Shaw, Don Mosher. Middle row left to right: Sponsor Mrs. Overholser, Louise Brotemarkle, Mary Lorene Westhusin, Eva Mae Meredith, Mary Jane Williams, Delma McConchie, Jennie Workman, Ellen Shipman, Ruth Malin. Front row left to right: Maurine McClay, Margie Workman, Nadine Jones.

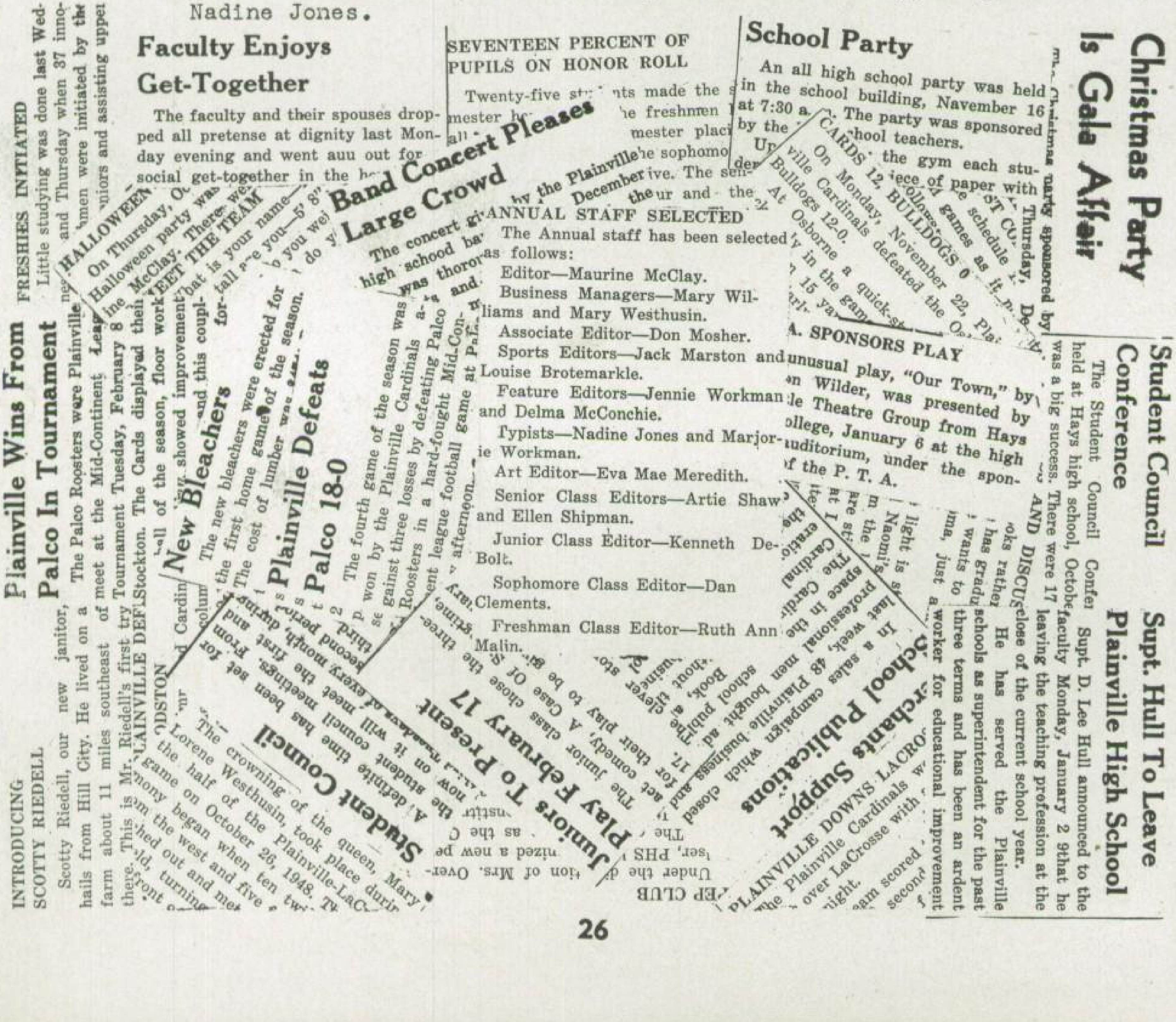

Faculty Enjoys Get-Together

The faculty and their spouses dropped all pretense at dignity last Monday evening and went auu out for social get-together in the h

SEVENTEEN PERCENT OF PUPILS ON HONOR ROLL

Twenty-five st nts made the s mester h he freshmen all mester plac he sophomo ive. The sen ur and the

School Party

An all high school party was held in the school building, Navember 16 at 7:30 a. The party was sponsored by the hool teachers.

Band Concert Pleases Large Crowd

The concert gi by the Plainville high school ba December was thoro and

ANNUAL STAFF SELECTED

The Annual staff has been selected as follows:

Editor—Maurine McClay.

Business Managers—Mary Williams and Mary Westhusin.

Associate Editor—Don Mosher.

Sports Editors—Jack Marston and Louise Brotemarkle.

Feature Editors—Jennie Workman and Delma McConchie.

Typists—Nadine Jones and Marjorie Workman.

Art Editor—Eva Mae Meredith.

Senior Class Editors—Artie Shaw and Ellen Shipman.

Junior Class Editor—Kenneth DeBolt.

Sophomore Class Editor—Dan Clements.

Freshman Class Editor—Ruth Ann Malin.

CARDS 12, BULLDOGS 0

On Monday, November 22, Plainville Cardinals defeated the Osborne Bulldogs 12-0. At Osborne a quick-s in the gam 15 ya

A. SPONSORS PLAY

unusual play, "Our Town," by n Wilder, was presented by le Theatre Group from Hays ollege, January 6 at the high uditorium, under the sponf the P. T. A.

Christmas Party Is Gala Affair

The Christmas party sponsored by Thursday, De

Student Council Conference

The Student Council Confer held at Hays high school, Octobe was a big success. There were 17

Supt. Hull To Leave Plainville High School

Supt. D. Lee Hull announced to the faculty Monday, January 2 9that he leaving the teaching profession at the close of the current school year.

He has served the Plainville schools as superintendent for the past three terms and has been an ardent worker for educational improvement

FRESHIES INITIATED

Little studying was done last Wednesday and Thursday when 37 innocent freshmen were initiated by the juniors and assisting upper

HALLOWEEN

On Thursday, O Halloween party was ine McClay. There we

MEET THE TEAM

What is your name— tall are you—5' 8" do you we do y

Plainville Wins From Palco In Tournament

The Palco Roosters were Plainville's first try at the Mid-Continent League Tournament Tuesday, February 8 at Stockton. The Cards displayed their ball of the season, floor work showed improvement and this couplfor

New Bleachers

The new bleachers were erected for the first home game of the season. The cost of lumber was

Plainville Defeats Palco 18-0

The fourth game of the season was won by the Plainville Cardinals against three losses by defeating Palco Roosters in a hard-fought Mid-Con league football game at Pa afternoon.

INTRODUCING SCOTTY RIEDELL

Scotty Riedell, our new janitor, hails from Hill City. He lived on a farm about 11 miles southeast of there. This is Mr. Riedell's first try

Student Council

A definite time has been set for the student council meetings. From now on it will meet the first and third of every month, during second period

The crowning of the queen, Mary Lorene Westhusin, took place during the half of the Plainville-LaC game on October 26, 1948. The ceremony began when ten

Juniors To Present Play February 17

The junior class chose A Case Of S comedy, for their play to be given

Merchants Support School Publications

In a sales campaign which closed last week, 48 Plainville business and professional men bought ad space in the school publi

PLAINVILLE DOWNS LACRO

The Plainville Cardinals over LaCrosse with

Freshies

Really Sharks?

Two of a kind.

Sunny Smiles

Ooh-h-h!

[illegible]

The Junior Trio

Never a frown

Toughies!

True Love

New look?

Rear View

What a pair

Boy Scouts??

More Freshies

Wow!

Hold it!

Age of Innocence

What a party!

Man & Car

Brother and sister.

Here we see

Remember when?

all alone

ow-o-o-o.

ordon

Eva-Mae.

What goes?

cuddle up a little

Posing

Looking for someone?

Guess who?

Loretta.

I'm hungry.

more fun.

Resting

What did you say?

Birds of a

So cold.

e Junior gang.

Doesn't she look motherly?

Just after a Coke!

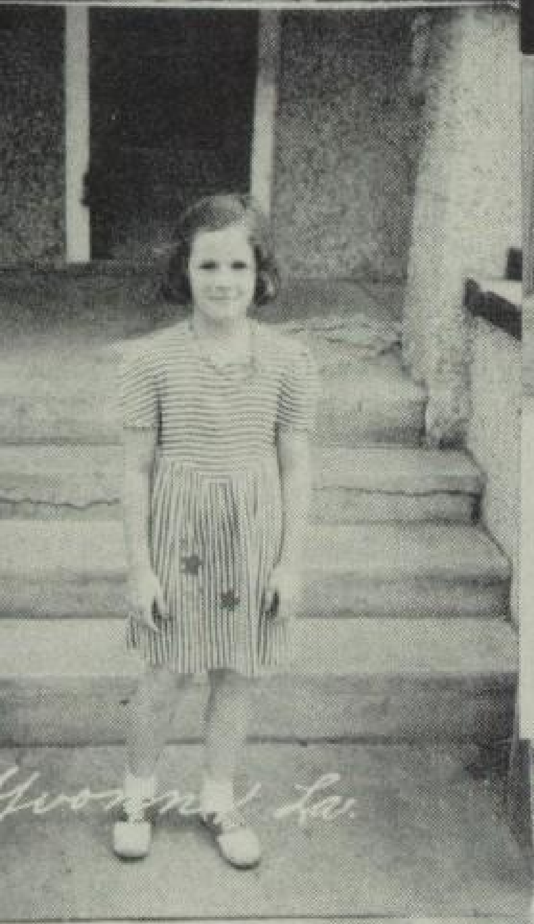
Yvonne La.

Cave of the

Contented

Years ago.

Shall we say, ai

Freshmen of 1946.

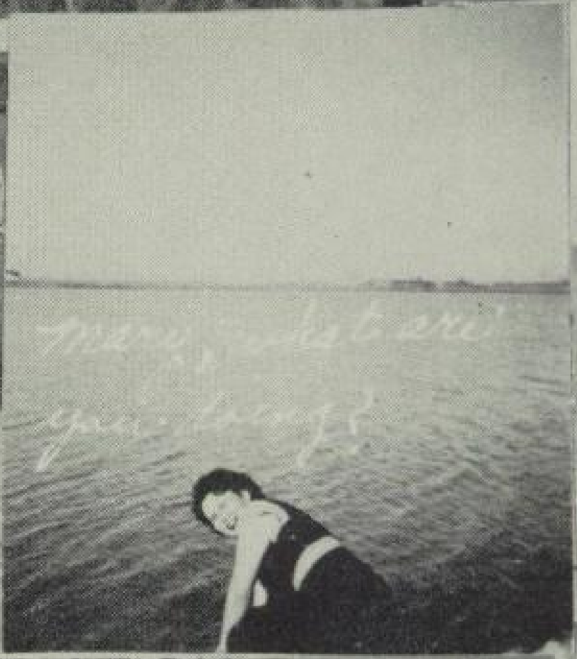
Mary, what are you doing?

Little De

wonder who this is?

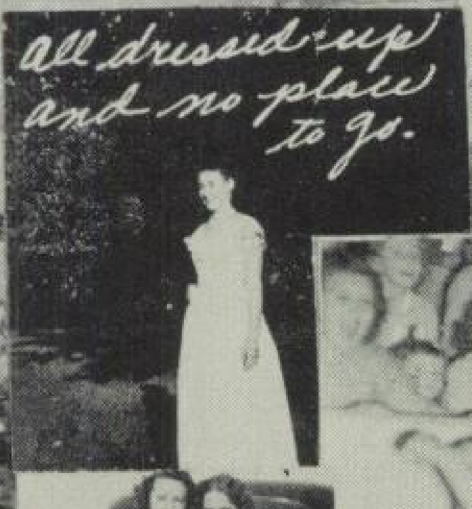
all dressed up and no place to go.

Flo

Here we see Jr. Hi. in action.

What a tractor?

Junior Romeos

Dear me!

So tired

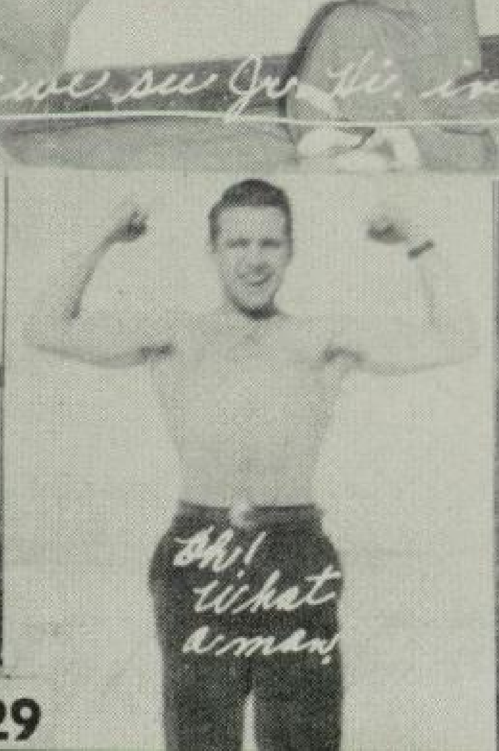
Oh! What a man!

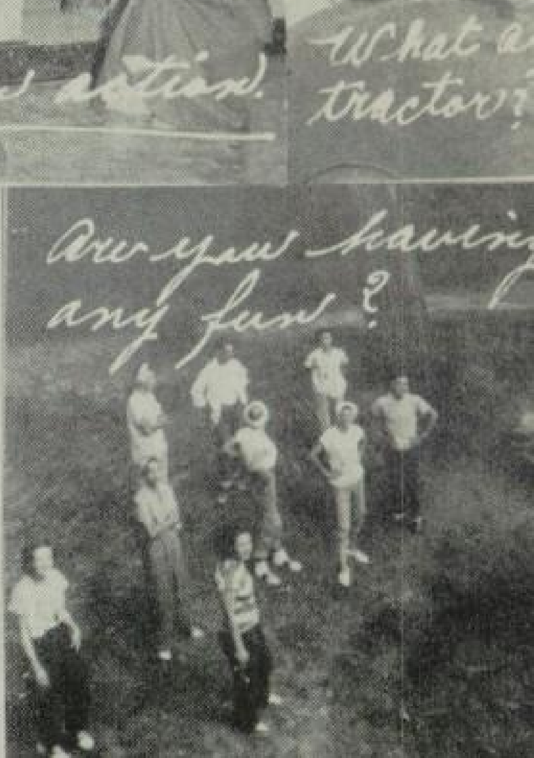
Are you havin any fun?

nt to see us spanking?

My goodness!

lainville and Stockton game.

A faculty party at Mr. Hull's

o scored
nst Phillips-
g.

The board members
have fun
at School
party.

Plainville prepares to burn Stockton.

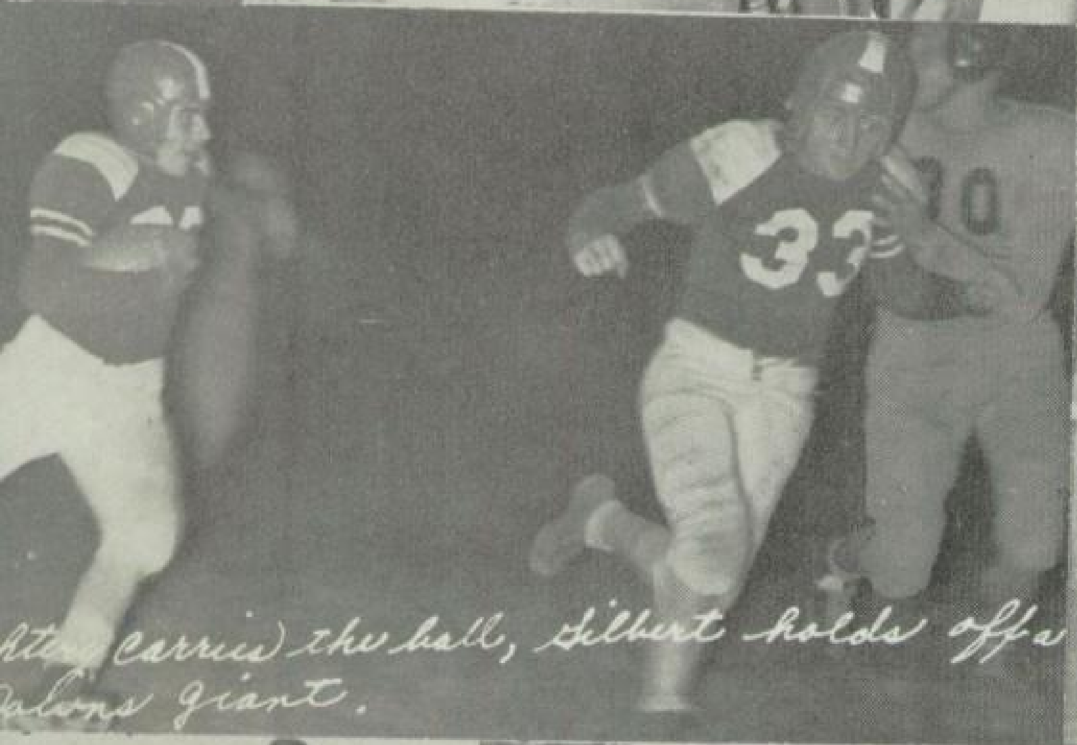

Atter carries the ball, Gilbert holds off a
alons giant.

The faculty sponsors an all-sch
party.

Our freshmen [illegible] aren't they?

Plainville and Stockton

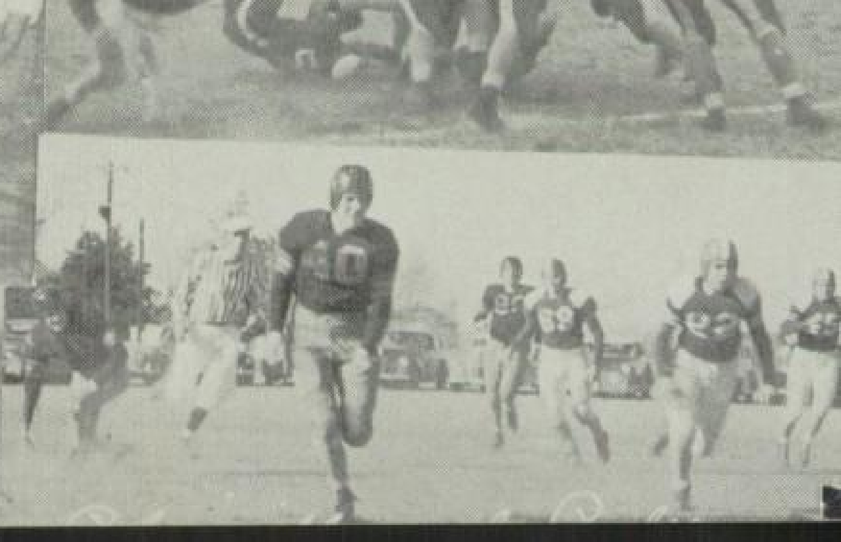

are you havin' any fun?

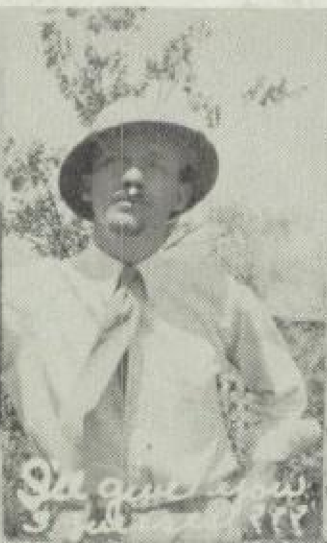
I'll give you [illegible] ???

Zelda

Comer, you sure look tough.

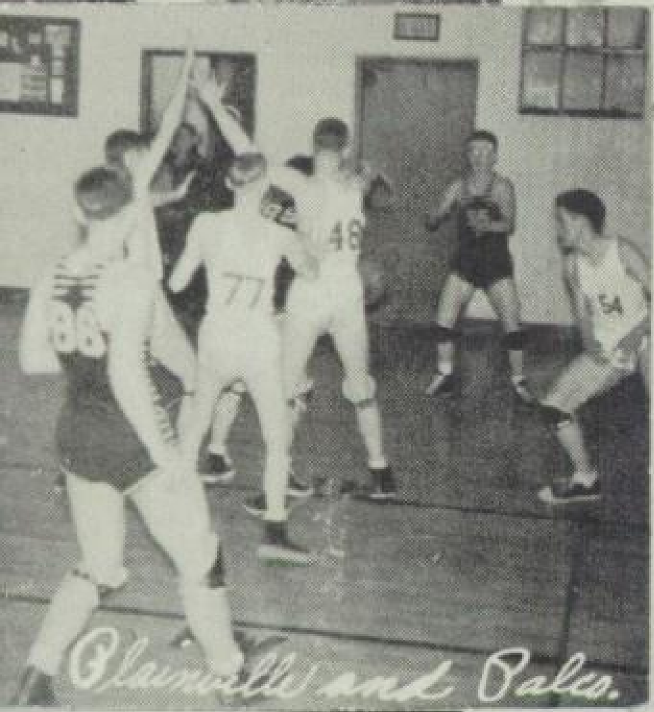
Plainville and Palco.

a bunch of monkeys!

[illegible]

You tell 'em, Breazie!

I'm bashful?

This is the chemistry Class.

Third-hour study hall.

Typing II Class.

Hi Scotty.

Lets play another game of cards.

CALENDER

SEPTEMBER
6. School Begins
22. Freshman Initiation
24. Natoma There
30. Parkinson's Show -

OCTOBER
1. Hill City There
5. Stockton (2nd Team)
7. Jr. High Game At Hill City
8. F. H. A. Assembly
11. Bob Wood Assembly
12. Student Council Meeting at Hays
15. Ellis Here
20. P. T. A.
22. Downs Here
26. LaCrosse Here
29. Assembly by Mrs. Overholser

NOVEMBER
3. Phillipsburg Here
9. Stockton Here (2nd Team)
12. Palco There
17. Chimes Assembly
19. Osborne There
24. Assembly by Mr. Porterfield
25. Stockton Here

DECEMBER
1. Donovan's Show
10. Band Assembly
14. Natoma Here
16. All School Party
21. Hill City Here
23. Christmas Program

JANUARY
4. Phillipsburg There
6. Play "Our Town"
7. Downs There
11. Palco Here

JANUARY (Cont.)
18. Natoma There
22. Alton There
25. Osborne There
28. Stockton There

FEBRUARY
1. Woodston Here
2. Salom Rizk Assembly
4. Assembly by Mrs. Deyoe
Downs Here
7. Faculty Party
8. Stockton Here
9-11. Mid Continent League Tournament
11. Assembly by Mr. Breazier
17. Junior Play
22. Palco There
25. Osborne Here
Assembly by Mr. St. Martin
28. National Male Quartette

MARCH
2-3-4. Class B Basketball Tournaments
9-10-11. Regional Basketball Tournaments
24. Issac Stern, Violin
25. Sophomore Assembly
31. Senior Play

APRIL
1-2. District Music Festival
7. Mississippians Assembly
14. Freshman Assembly
29. Seniors Assembly

MAY
2. Jr-Sr. Banquet
13-14. Regional Track and Field Meets
15. Baccalaureate (Tentative Date)
19. Commencement (Tentative Date)
20. School ends (Tentative Date)

PLAINVILLE TIMES

Creative Printing--
Productive Advertising

Phone 21 D.C. Clarke-
Publisher

NORTHWESTERN
SALVAGE CO.

NEW AND USED PARTS

Orville Edson Phone 144

GREEN'S

General Merchandise

Quality Goods for
the Entire Family

STONE PRODUCE

Phone 41

Cream, Eggs and Ice

BURKHOLDER BROS.

MEAT-GROCERIES-FRUITS

Phone 33 Plainville, Kansas

MILO SIDWELL AGENCY

Phone 46

Plainville, Kansas

Feed and Coal

BOWERSOCK MILLS &
POWER CO.
Phone 1 M. S. Graham Mgr.
Plainville, Kansas

TAYLOR BROTHERS TIRE SHOP

Gas Conoco Oil

Phone 241 Plainville, Kansas

Authorized Band Box
Cleaning Service

SHAG'S CLEANERS AND TAGGERY
Phone 12 Plainville, Kansas

GABBERT SERVICE STATION

Buy Gas Groceries
We Deliver

Phone 52 Plainville, Kansas

FARM IMPLEMENT & SUPPLY

Massey Harris Gleaner Baldwin

U. S. Tires
Plainville, Kansas Phone 409

PLAINVILLE STATE BANK

Your Patronage Appreciated

Phone 4 Plainville, Kansas

CONGRATULATIONS SENIORS

ARNHOLD HARDWARE AND FURNITURE

Hardware--Paint--Furniture
Home Appliances

Phone 61 Plainville, Kansas

FARMERS ELEVATOR

Grain - Feed - Coal - Grindings

Donald J. Finnesy

Phone 19

Plainville, Kansas

W. F. HAASE AND SONS

Tank Wagon Service Station

Mobile Gas Mobile Oil

Phone 151 Plainville, Kansas

CONGRATULATIONS

Senior Class Of 1949

KIEFERS VARIETY

BEMIS CHEVROLET COMPANY

Chevrolet and Oldsmobile Sales and Service

Phone 38 Plainville, Kansas

BUSY BEE SHOP

Wearing Apparel for
the Family

Phone 47

BALES HOTEL

Your Home Away From Home

Phone 20

PLAINVILLE LUMBER CO.

Quality Lumber
and
Building Materials
Cooks Paint

Phone 25 Plainville, Kansas

CORRAL CAFE

Always A Booster

Paul and Betty

VEVERKA STANDARD SERVICE

Full Line Of
STANDARD OIL PRODUCTS
Try Our Gasoline
It's Full Of Zip

Phone 176 Morris G. Veverka

To make your hands and hair
more lovely
visit the

CHARMEE BEAUTY SHOPPE

Plainville, Kansas Phone 69

CONGRATULATIONS
Seniors of 1949

Of course
you can
afford a
Maytag!

MOSHER BROTHERS

R. A. Mosher Harware--Funeral Directors A. W. Mosher

Plainville, Kansas

Baroid Drilling Mud Service

O. K. TANK SERVICE
Bill Prickett

Phone 60 Plainville, Kansas

CONGRATULATIONS
Seniors of 1949

CHRISTIAN CHURCH

Joe Brumbaugh
(Pastor)

Plainville
Kansas

FOR QUALITY & SERVICE
TRY YOUR
FRIENDLY SKELLY DEALER

HOME OIL CO.
L.P. Howard Phone 295

Pick-up and Delivery Service
on Washing and Lubrication
Farm Delivery
of Skelly Products
Plainville, Kansas

Dr. R. B. Andreson

DENTIST

Office Phone 18-------Res.317

Plainville, Kansas

CONGRATULATIONS

Senior Class Of 1949

MOORE THEATER

COMPLIMENTS

Westhusing

Motor

Sales

Plainville, Kansas Phone 16

PLAINVILLE MOTOR COMPANY INC.

Ford Sales & Service

Phone 68

CONGRATULATIONS

Seniors of 1949

A. L. Burkholder

General Office Work

Our 1949 Graduates

Greetings

SACRED HEART CHURCH

Rev. D. B. Mulvihill
Pastor

Services------Sunday
8:00--10:00 A.M.

CARL'S MARKET

Quailty Foods At A Saving

Phone 48 Plainville, Kansas

MACK-WELLING LUMBER CO.

Building Materials-
Bruce Products

Pratt & Lambert Paints

Phone 11 Kenneth Darnell

Best Wishes

BOB'S CAFE

SULLIVAN TRUCK

AND CO.

Phone 27 Plainville, Kansas

DONOVAN MOTOR CO., INC.

DeSoto International
Plymouth Harvester

PARTS--SALES--SERVICE

Phone 322 Plainville, Kansas

Eat At

LITTLE CHIEF CAFE

Phone 10

MARSHALL AUTO STORE

Auto Parts
Batteries Tires

Apex Washers
and Ironers

Admiral Radios

Ralph Carmicheal Phone 40
Plainville, Kansas

KENNEDY DRUG STORE

Prescription Druggists

The Drug Store You Can
Patronize With Confidence

Phone 14 Plainville, Kansas

BURTON'S IDEAL DAIRY

Homogenized Raw Pasteurized

Milk

Cottage Cheese Orange Juice

Chocolate Milk

Plainville, Kansas Phone 412

Stephensons
GOOD CLOTHES
Plainville, Kansas

A. L. Duncan Manager

Your
Garage
Will Gladly
Install....

RAMCO
10 up
PISTON RINGS

MODERNE STUDIO
Portraits
Commercial Film Developing

O. D. Carmicheal Hays, Kansas

McCLAY'S TRACTOR SERVICE
Oliver Farm Equipment
Sporting Goods

Phone 163 Plainville, Kansas

GILSON'S
Fountain Service
Sheaffer and Parker Pens
Elgin Bulova Waltham
Watches
Jewelry and Silverware

Phone 22 Plainville, Kansas

SEMCO COLOR PRESS
FINE COLLEGE AND HIGHSCHOOL ANNUALS

B. L. SEMTNER
President

129 N. W. 3rd ST.
OKLAHOMA CITY

TO THE P.H.S. STUDENTS WHO CAN READ
(both of you)

The members of the Cardinal Staff feel that you have the right to know how the dough (loot or moola) was spent for the publication of this literary masterpiece----Huh? We have such a deep appreciation for your loyal support that we submit the following accurate (Oh, yeah) financial statement. Please be lenient and ignor a few small (?) errors, for this deliberate falsification represents several minutes of intense mental labor and the expenditure of several thousand brain kilowatts by members of the staff.

EXPENDITURES
(Money talks, but ours just whispered)

Cost of printing annual	$ .13
Repair bill on pencil sharpener	37.60
Trip to drug store (via Salina, K.C., Chicago, and Milwaukee)	436.50
Burlesque tickets for editors	2.50
One flashbulb (busted)	.18
Snuff for editors	.15
One linotype	137.61
Repairs for linotype	507.47
Fee for hauling linotype to junk yard	2.00
Hearing aids for editors	550.01
Erasers	350.00
Lost (poker game)	3.25
Bribe to business manager	799.99
Nerve tonic for editors (198.5 proof)	4.35
Bubble gum for entire staff	.01
Doctor's fee for ad salesman	100.00
Retouching freshman pictures (big task)	7002.15
Curtains for High School office	1.59
Pink straight jackets for editors	5.10
Commission for staff	nuttin'
Subscription to Police Gazette	10.00
Water guns for editors (We don't let them handle sharp objects)	.50

RECEIPTS
(Scarce-like brilliant froshies)

Cash on hand	0000.00
Sale of dice	7.11
Won in poker game	De Bolt's shirt
Sale of empty rubber cement bottle	.02
Borrowed from faculty	no soap!
Blackmail, petty larceny, etc.	333.33
Chiseled from business manager	.11
1948 annuals sold to froshies	1187.43(sucker)
Received from sponsor Overholser	occassional static
Discount for meeting deadlines	.20
Sale of business manager's lunch to editors (Well, you know Marston!)	?
Found behind mopboard in journalism room	.25
Sale of gum from underside of study hall tables	35.00
Grand Total	Sorry, adding machine had nervous breakdown.

FOR REFUNDS, WRITE TO:

Inmates McClay and Mosher
Resthaven, Kansas

J. Marston,
General Flunky